

# NOTES

ALL WINDOWS WHITE  
PAINTED TIMBER (UNLESS  
LABELED OTHERWISE)

ALL STONework EXISTING

 - 200mm INSULATED  
WALL INSIDE ALL  
EXISTING STONE  
WALLS

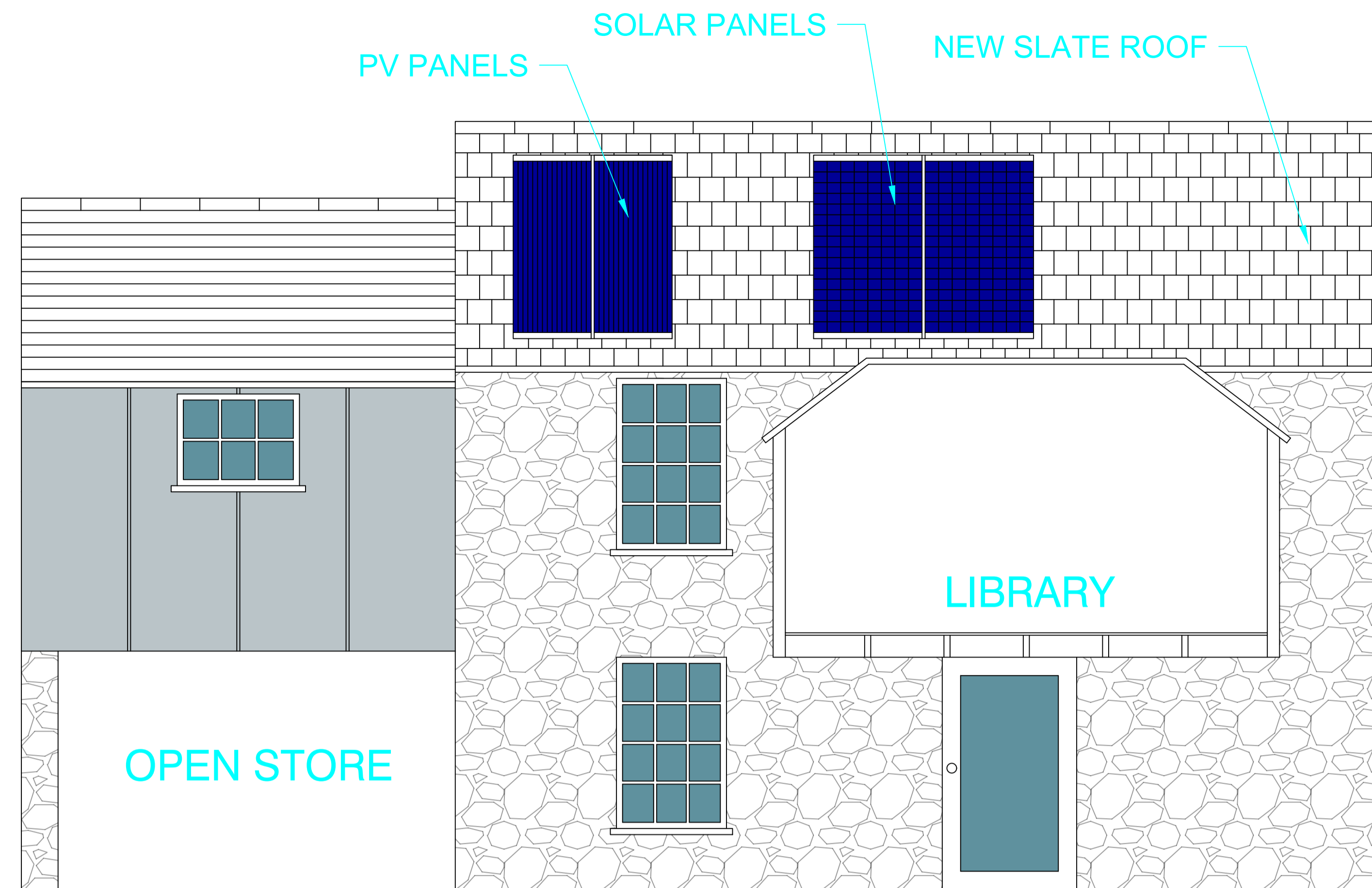

EAST ELEVATION  
UPPER

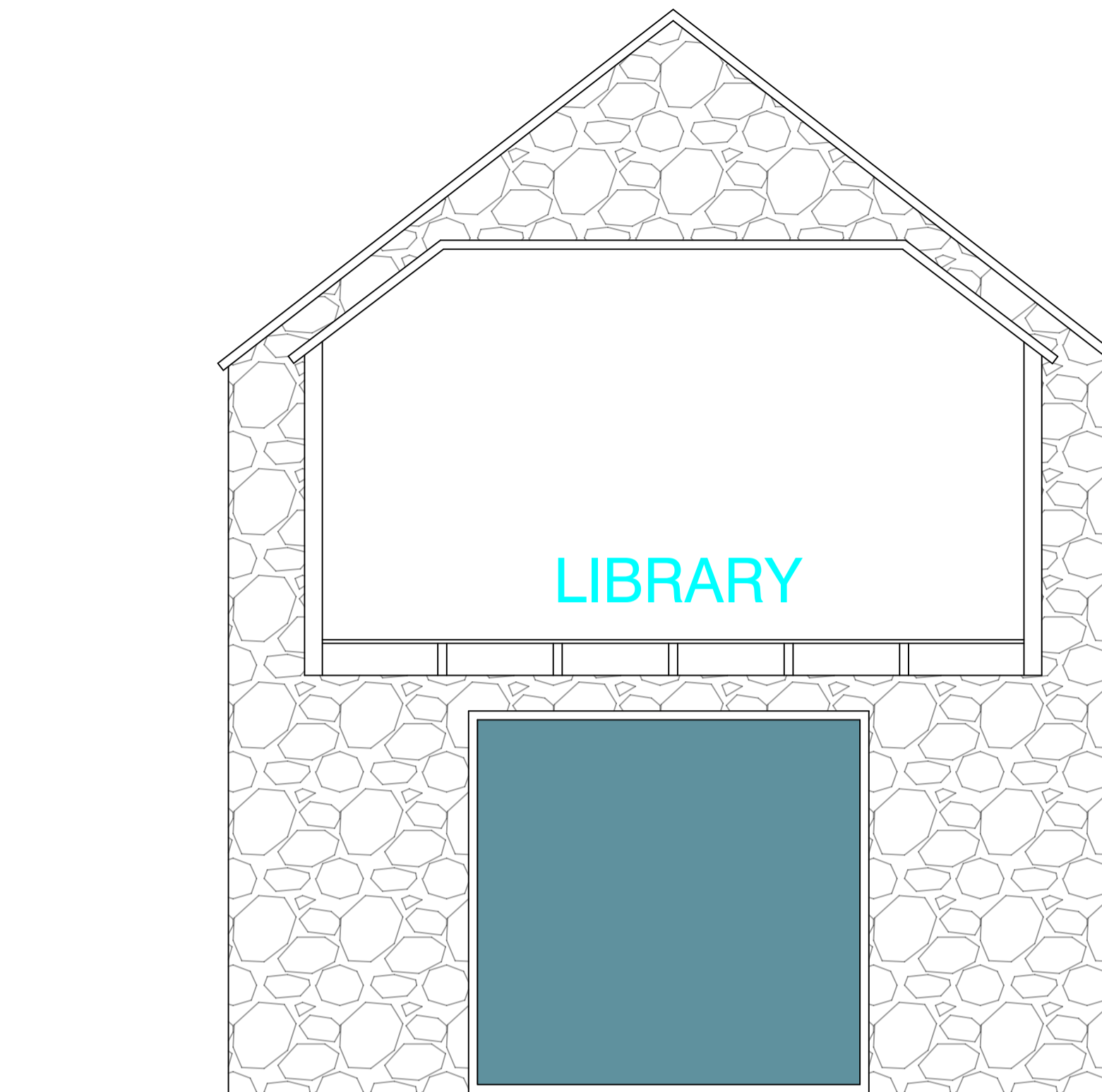

WEST ELEVATION  
LOWER

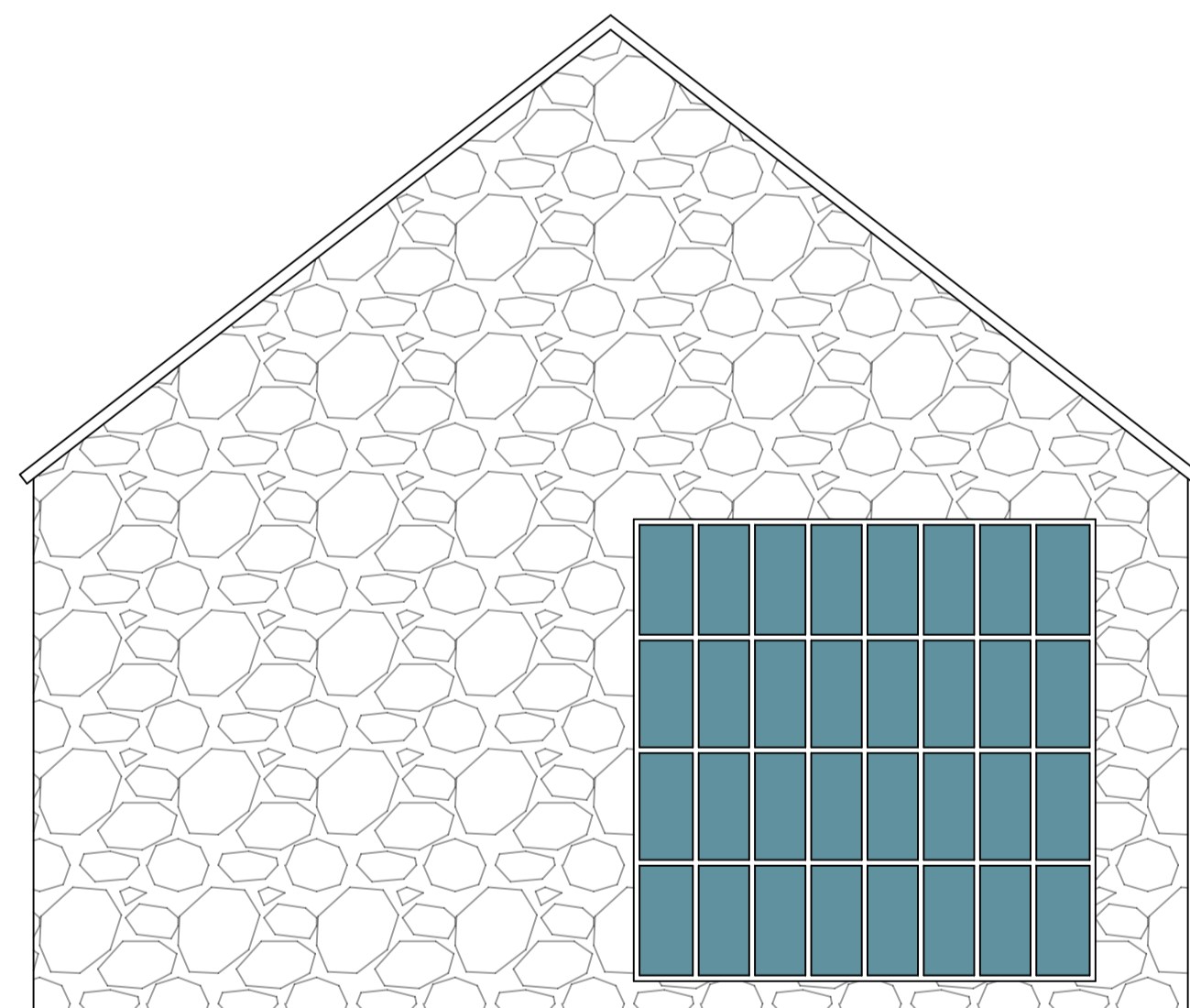

EAST ELEVATION  
LOWER

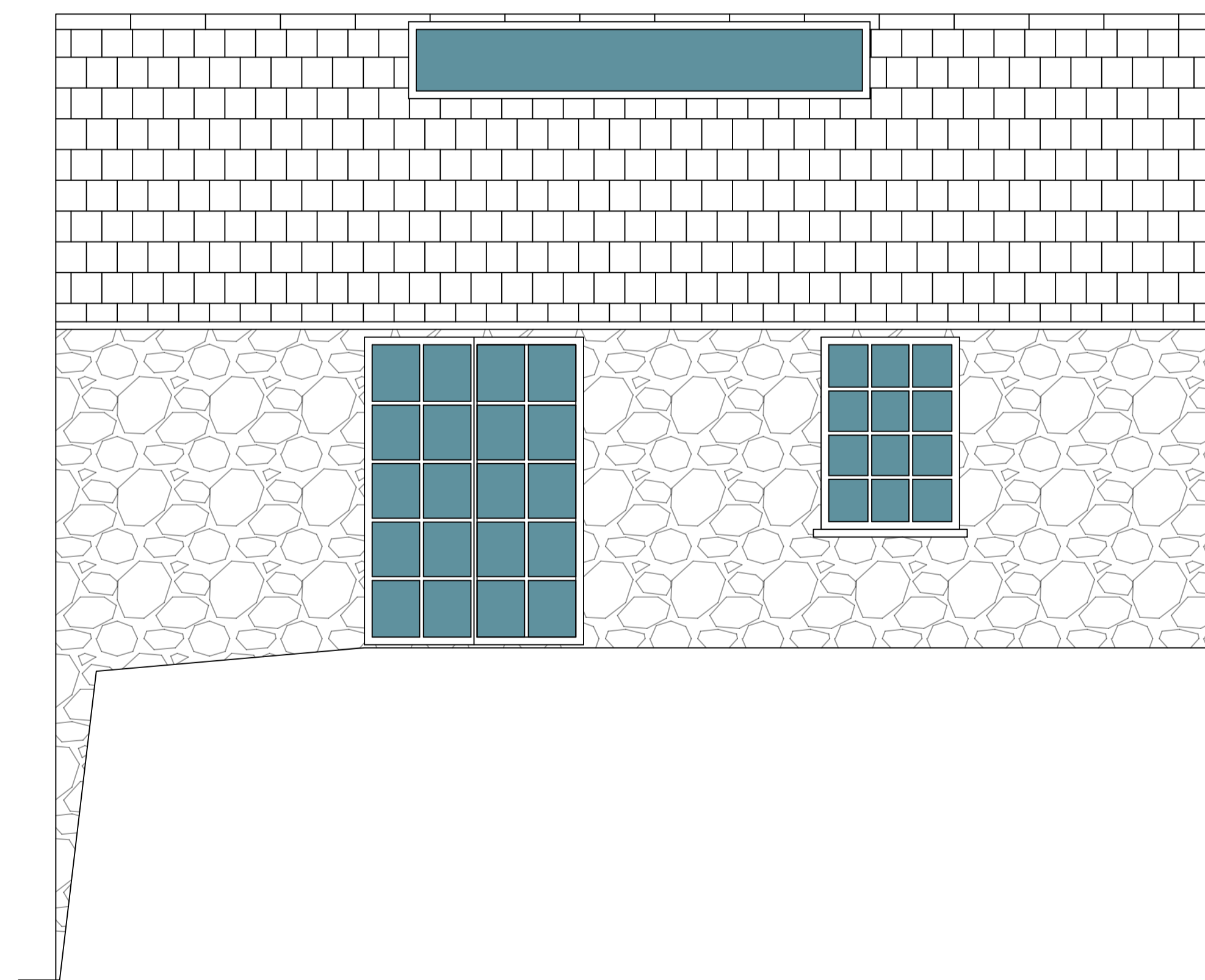

WEST ELEVATION  
UPPER

1:30 @ A1



SITE ADDRESS:  
CARPENTERS, PORTLOE

DRAWING NAME:  
EAST AND WEST  
ELEVATIONS

DRAWING No: 104

DRAWN BY: DATE:  
BSP 21/07/2023

REV: A SCALE:1:30

REV DETAILS:  
PROPOSED

BSP PROJECTS  
SOUTH LTD