

Cut and Fill Schedule			
Name	Cut	Fill	Net cut/fill
Proposed Site	509.81 m³	33925.35 m³	33415.54 m³
Grand total: 1	509.81 m³	33925.35 m³	33415.54 m³

**Project Notes**

- Site Area: 7546m²
- Barn shown inductively

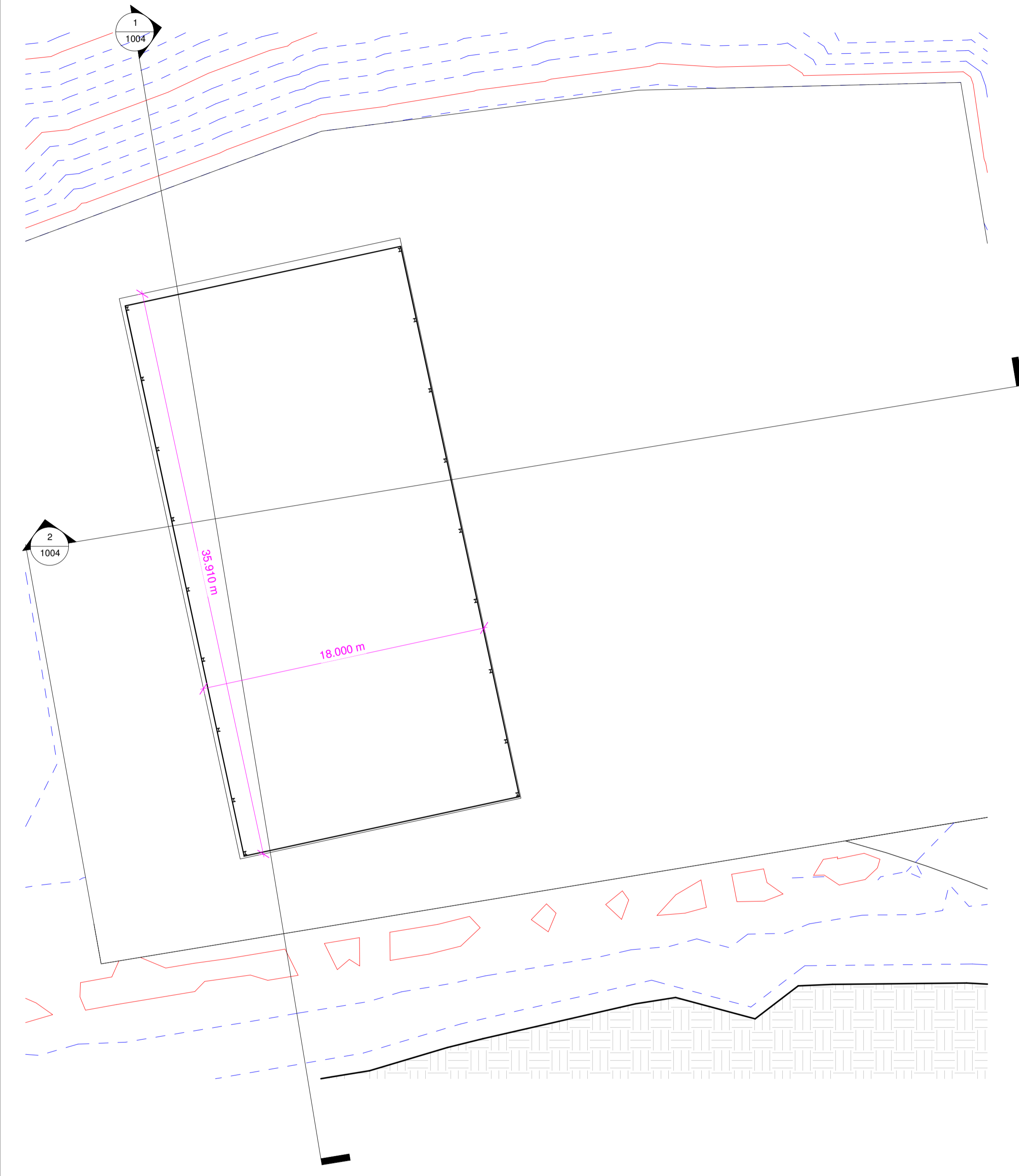

**FFL OF SHED**  
1 : 200

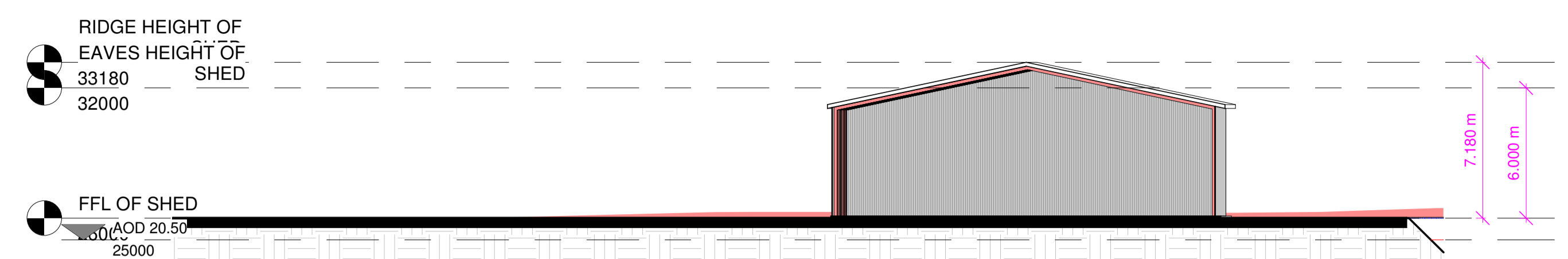

**Proposed Northern Shed Elevation**  
1 : 200

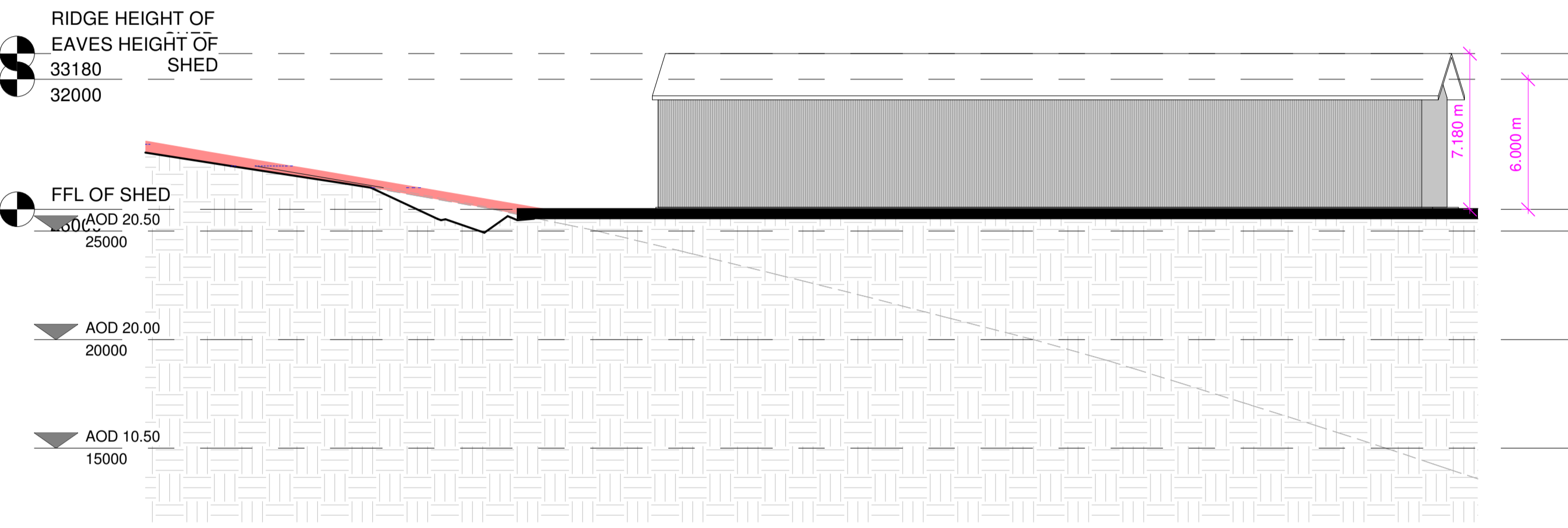

**Proposed Eastern Shed Elevation**  
1 : 200

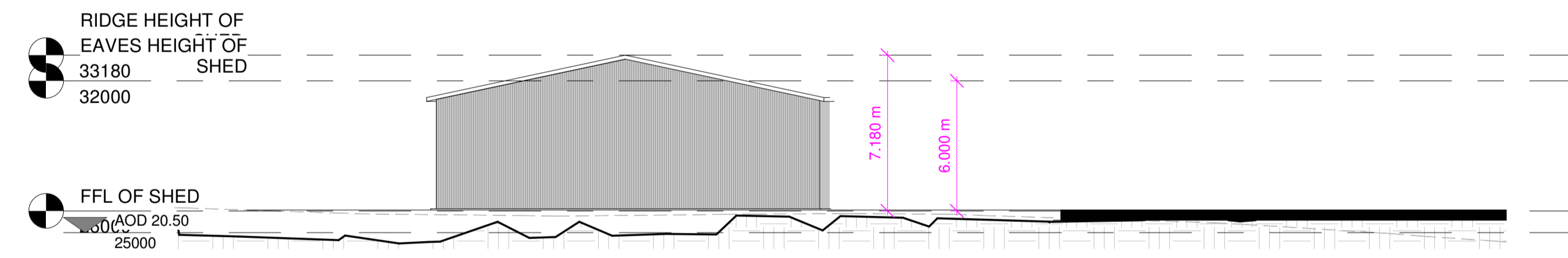

**Proposed Southern Barn Elevation**  
1 : 200

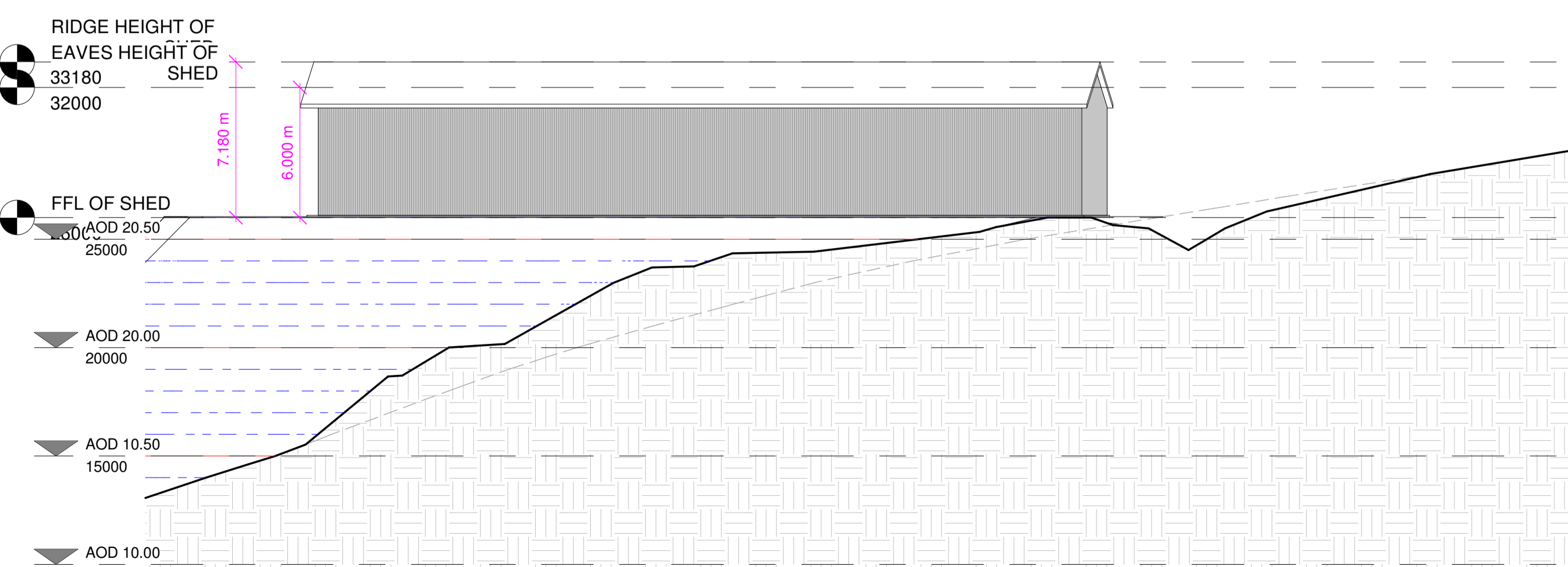

**Proposed Western Shed Elevation**  
1 : 200

B	BARN DECREASED	31 MAY 23	NH
A	BARN AOD ALTERED	24 MAY 23	NH

REV	DESCRIPTION	DATE	DRAWN



GORDON COURT EAST,  
MILLFIELDS, PLYMOUTH  
PL1 3JB

studio@erclc.co.uk  
01752 223686

CLIENT :	KERNOW SERVICES
PROJECT :	HIGH DOWN PENSILVA
DRAWING :	Indictative Argicultural Shed
SCALE :	1 : 200 @ A1 DRAWN : NH
NUMBER :	2023-31 1006B