

Cut and Fill Schedule			
Name	Cut	Fill	Net cut/fill
Proposed Site	151.58 m³	19537.28 m³	19385.70 m³
Grand total: 1	151.58 m³	19537.28 m³	19385.70 m³

Project Notes

- Site Area: 4878m²
- Barn shown indicatively

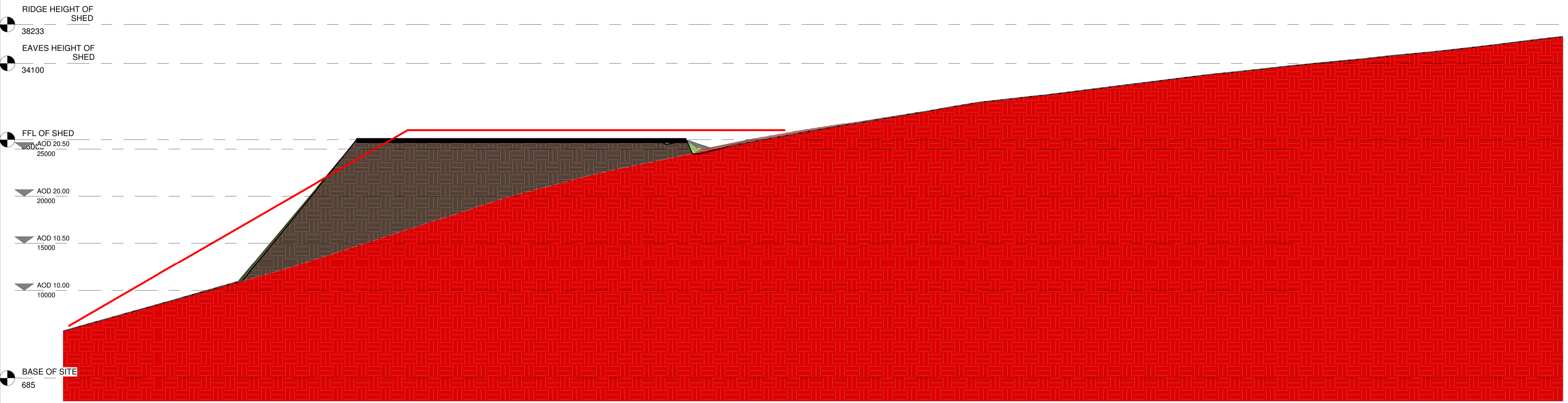

Section A Fill Depth
1 : 200

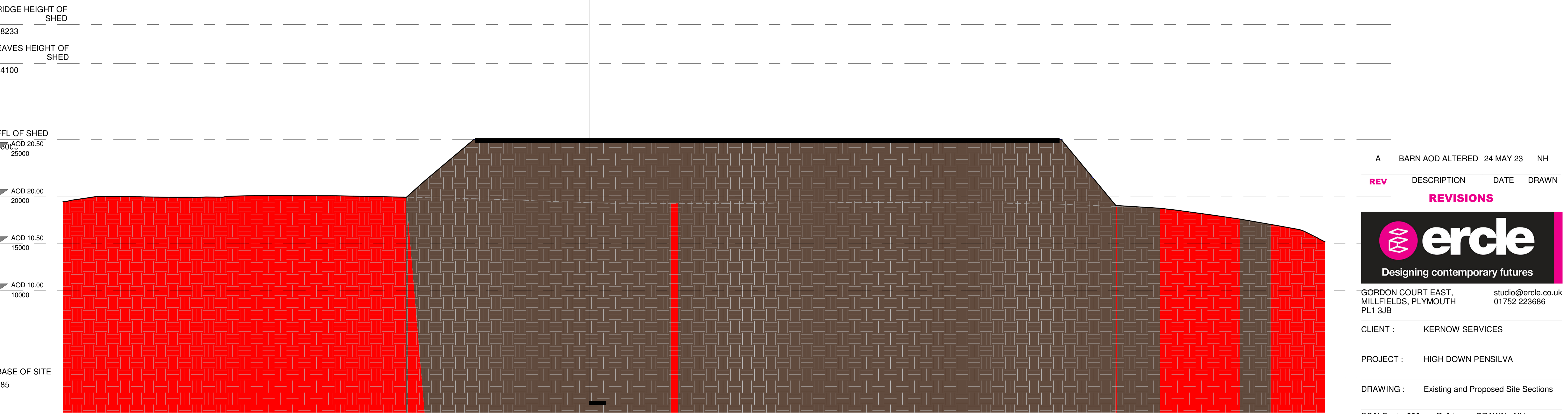
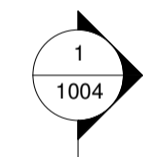

Section B Fill Depth
1 : 200

REV	DESCRIPTION	DATE	DRAWN
A	BARN AOD ALTERED	24 MAY 23	NH



GORDON COURT EAST,
MILLFIELDS, PLYMOUTH
PL1 3JB

studio@erclc.co.uk
01752 223686

CLIENT : KERNOW SERVICES

PROJECT : HIGH DOWN PENSILVA

DRAWING : Existing and Proposed Site Sections

SCALE : 1 : 200 @ A1 DRAWN : NH

NUMBER : 2023-31 1004A