

NOTES

- Contractors must check all dimensions on site. Only figured dimensions are to be worked from. Discrepancies must be reported to the Architect or Engineer before proceeding. © This drawing is copyright.
- Reproduced from OS Sitemap © by permission of Ordnance Survey on behalf of The Controller of Her Majesty's Stationery Office. © Crown copyright 2008. All rights reserved. Licence number 100007126.
- Direct scaling off the drawing is permissible for planning purposes only.

Accommodation Schedule:

- GROUND FLOOR:
 Plot 1 - 1B1P 44m2
 Plot 2 - 1B1P 50m2
 Plot 3 - 1B1P 50m2
 Plot 4 - 1B1P 50m2
 Plot 5 - 1B1P 50m2
 Plot 6 - 1B1P 50m2
 Plot 7 - 1B1P 50m2
 Plot 8 - 1B1P 37m2
 Plot 9 - 1B1P 39m2
 Plot 10 - 1B1P 50m2
 Plot 11 - 1B1P 50m2
 Plot 12 - 1B1P 50m2
 Plot 13 - 1B1P 50m2
 Plot 14 - 1B1P 50m2
 Plot 15 - 1B1P 50m2
 Plot 16 - 1B1P 44m2

16 x 1B1P studios
 Total: 16 apartments
 Sub-total residential accommodation area: 764m2
 Sub-total common areas: 82m2
 Total Ground Floor internal area: 846m2

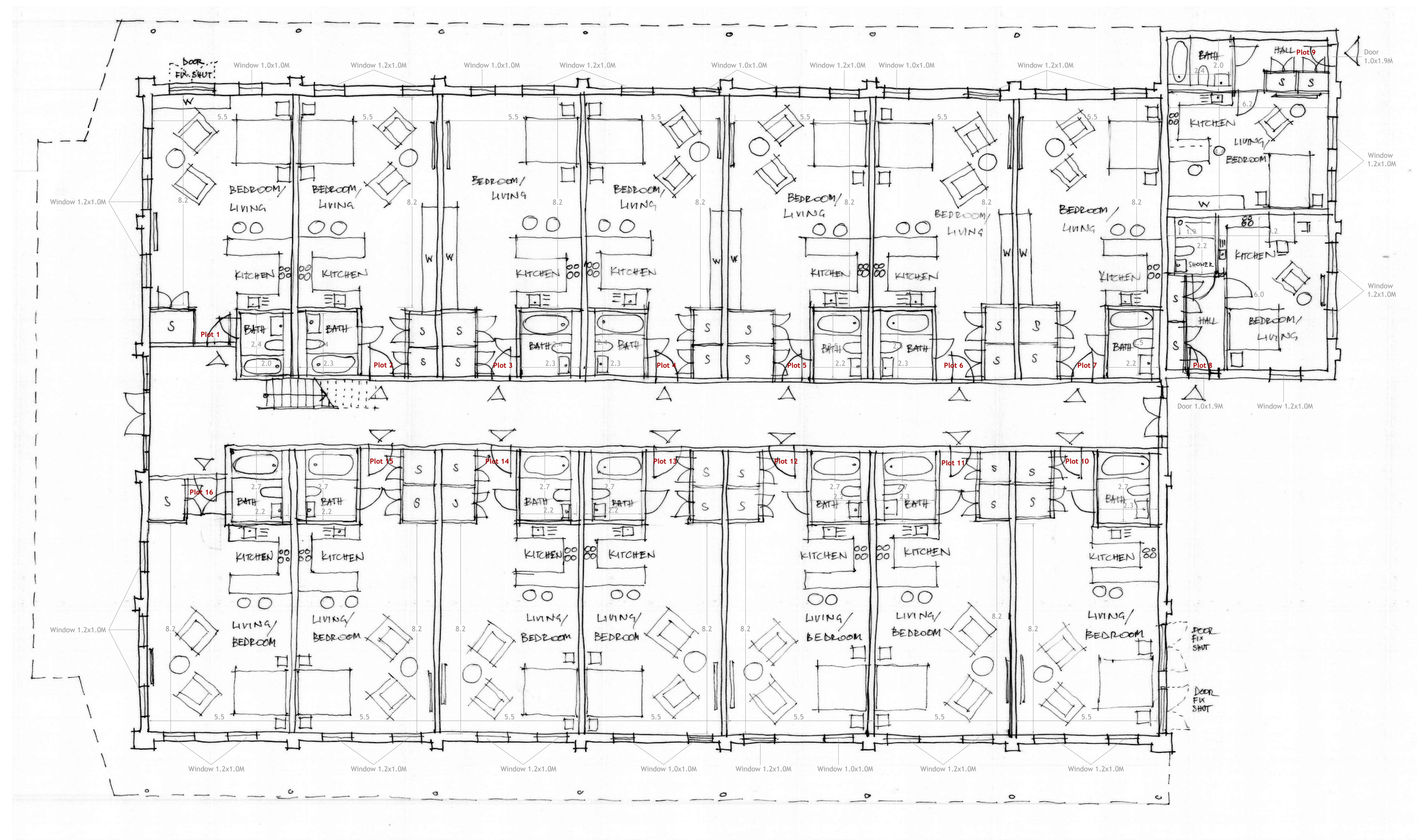

REV	DESCRIPTION	DRN	CHD	DATE
B	Cumulative internal areas added			17.08.2023
A	Plot 8 amended			14.08.2023

PRELIMINARY INFORMATION TENDER
 CONSTRUCTION AS BUILT

SCALE: 1:100 @ A1 DATE: MAY 2023

DRAWN: MB CHK: JL

DRAWING NO. 19285 152 REV: B

TITLE: Former Animal Health Trust
 Research Centre, Kentford

DETAILS: Small Animal Centre - Building 11
 Ground Floor Plan - Proposed

Woods Hardwick
 Architecture | Engineering | Planning | Surveying

BEDFORD : HEAD OFFICE
 15-17 Goldington Road
 Bedford MK40 3NH
 T: +44 (0) 1234 268862

BIRMINGHAM
 Fort Dunlop, Fort Parkway
 Birmingham B24 9FE
 T: +44 (0) 121 6297784

ONLINE: mail@woodshardwick.com | woodshardwick.com

PLEASE CONSIDER THE ENVIRONMENT BEFORE PRINTING THIS DRAWING

