

NOTES

- Contractors must check all dimensions on site. Only figured dimensions are to be worked from. Discrepancies must be reported to the Architect or Engineer before proceeding. © This drawing is copyright.
- Reproduced from OS Sitemap © by permission of Ordnance Survey on behalf of The Controller of Her Majesty's Stationery Office. © Crown copyright 2008. All rights reserved. Licence number 100007126.
- Direct scaling off the drawing is permissible for planning purposes only.



Accommodation Schedule:

FIRST FLOOR:
 Plot 17 - 1B1P 37m²
 Plot 18 - 1B1P 39m²
 Plot 19 - 1B1P 39m²
 Plot 20 - 1B1P 39m²
 Plot 21 - 1B1P 39m²
 Plot 22 - 1B1P 39m²
 Plot 23 - 1B1P 37m²
 Plot 24 - 1B1P 39m²
 Plot 25 - 1B1P 39m²
 Plot 26 - 1B1P 39m²
 Plot 27 - 1B1P 39m²
 Plot 28 - 1B1P 39m²
 Plot 29 - 1B1P 39m²
 Plot 30 - 1B1P 39m²
 Plot 31 - 1B1P 37m²

15 x 1B1P studios
 Total: 15 apartments
 Sub-total residential accommodation area: 579m²
 Sub-total common areas: 72m²
 Total First Floor internal area: 651m²

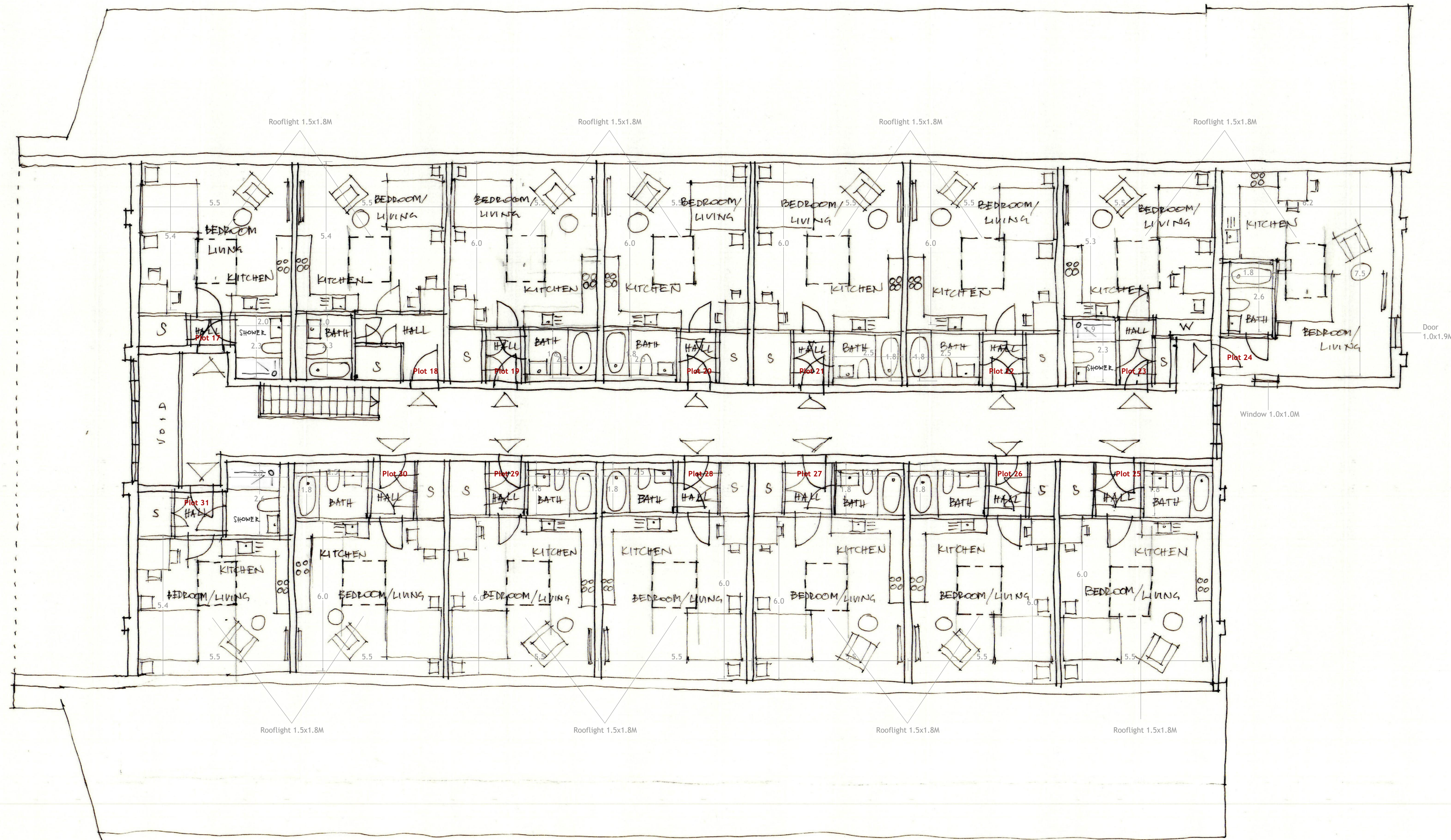

REV	DESCRIPTION	DRN	CHD	DATE
B	Cumulative internal areas added	MB	JL	17.08.2023
A	Plots 17/ 23/ 31 amended	MB	JL	14.08.2023

PRELIMINARY INFORMATION TENDER
 CONSTRUCTION AS BUILT

SCALE 1:100 @ A1 DATE MAY 2023

DRAWN MB CHK JL

DRAWING NO. 19285 153 REV B

TITLE Former Animal Health Trust
 Research Centre, Kentford

DETAILS Small Animal Centre - Building 11
 First Floor Plan - Proposed

Woods Hardwick
 Architecture | Engineering | Planning | Surveying

BEDFORD : HEAD OFFICE
 15-17 Goldington Road
 Bedford MK40 3NH
 T: +44 (0) 1234 268862

BIRMINGHAM
 Fort Dunlop, Fort Parkway
 Birmingham B24 9FE
 T: +44 (0) 121 6297784

ONLINE: mail@woodshardwick.com | woodshardwick.com

PLEASE CONSIDER THE ENVIRONMENT BEFORE PRINTING THIS DRAWING

