

This drawing is the copyright of James Ritchie Architect.  
Contractors must check all dimensions on site and only figured dimensions should be worked from.  
Any discrepancies must be reported immediately to the architect before proceeding with work.

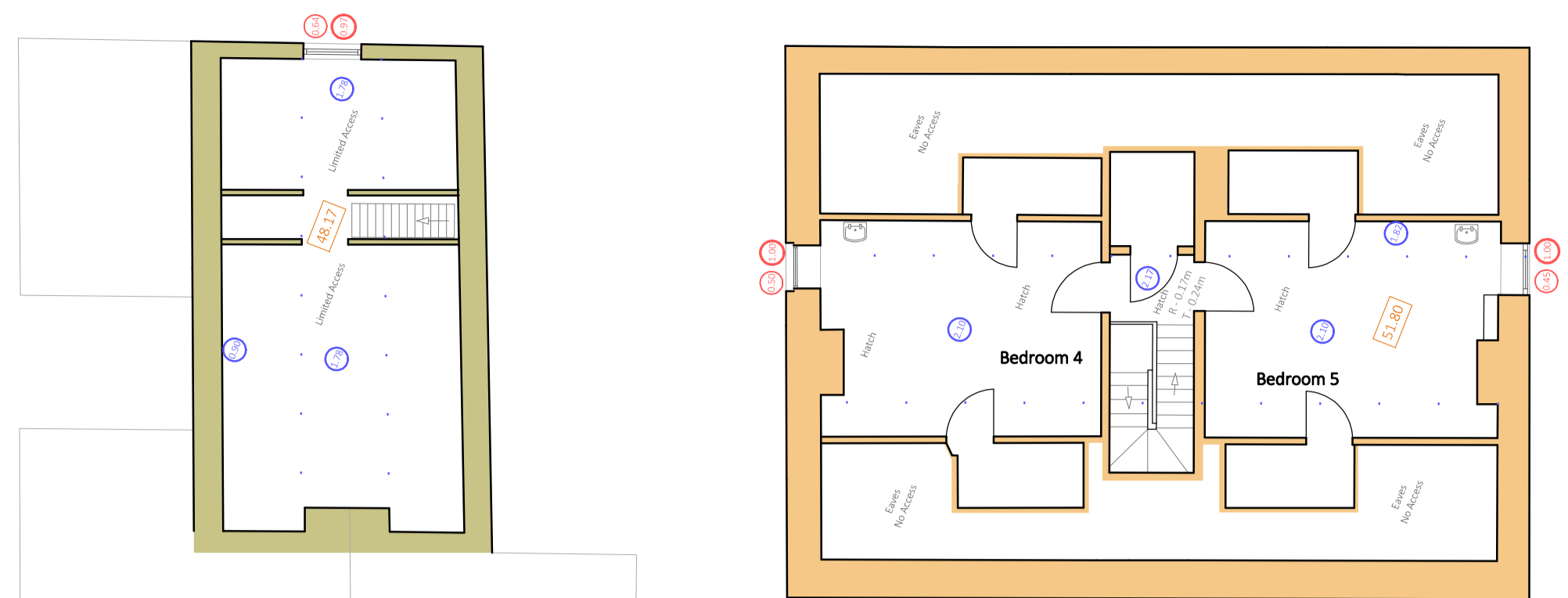

Second Floor

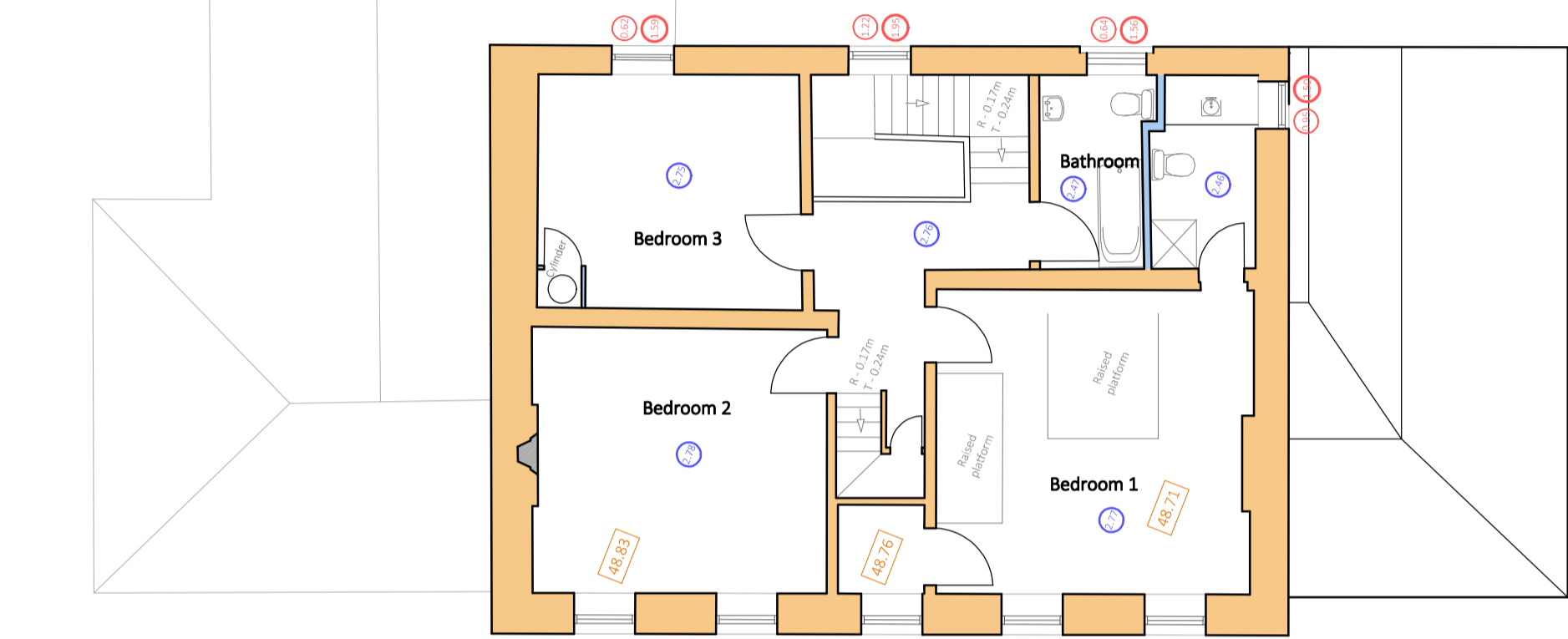

First Floor

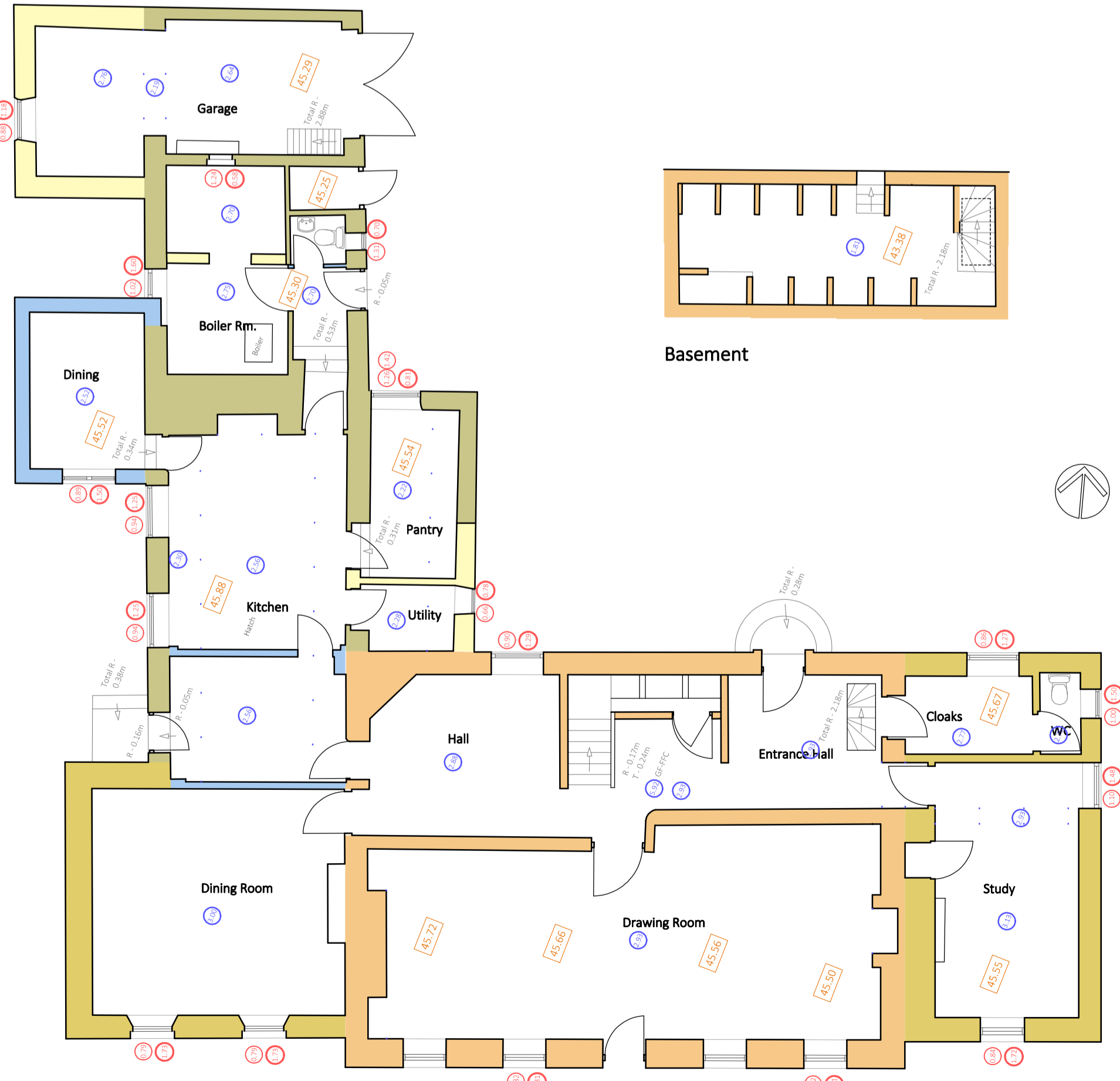

Ground Floor

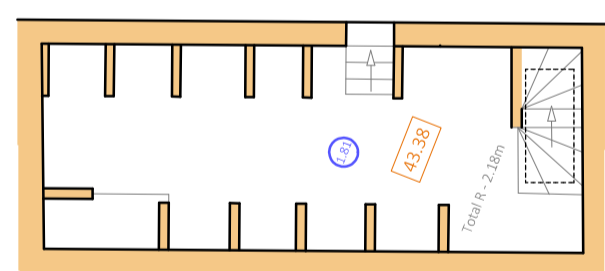

Basement

- Presumed historical development
- C18th
  - Early C19th
  - Late C19th
  - Early C20th
  - Late C20th

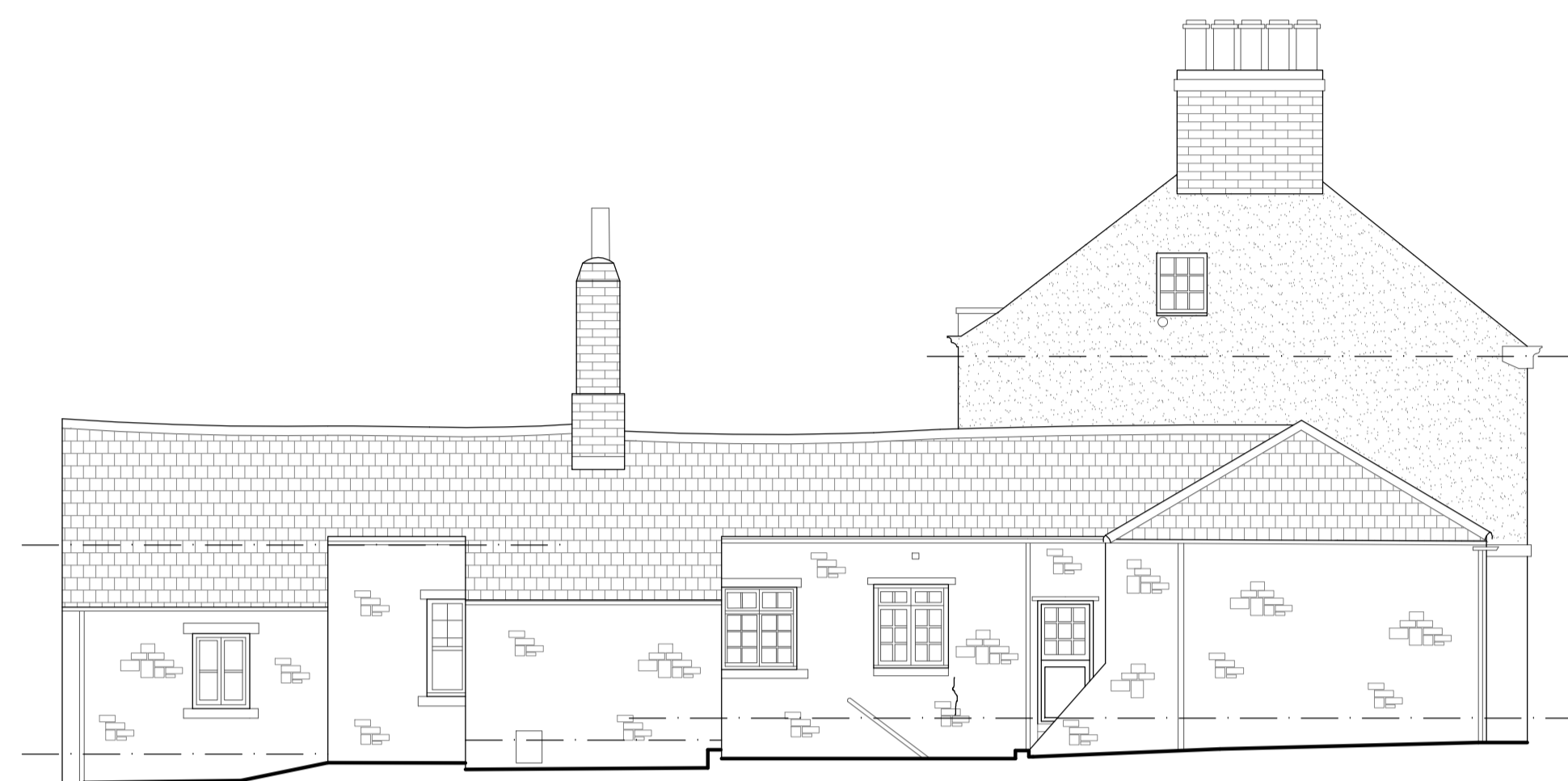

West Elevation  
datum line 44.00m



North Elevation  
datum line 44.00m



South Elevation  
datum line 44.00m



East Elevation  
datum line 44.00m

Rev.	Date	Description



architecture  
lighting design  
cdm services

James Ritchie Architect Limited  
1 Alexandra Terrace  
Haydon Bridge, Northumberland  
NE47 6LW  
07785 915687  
info@jamesritchie.com

Client:  
Trustees of the Lumley 1979 Settlement

Project:  
Alterations to  
Lumley Park House, Chester-le-Street

Drawing Title:  
Existing Floor Plans & Elevations

Job No.: 2216-2	Rev.:				
Drawing No.: PL-010					
Scale: 1:100 @ A1					
Date: Jan '23					

