

**NORTH EAST**

**PROPOSED**

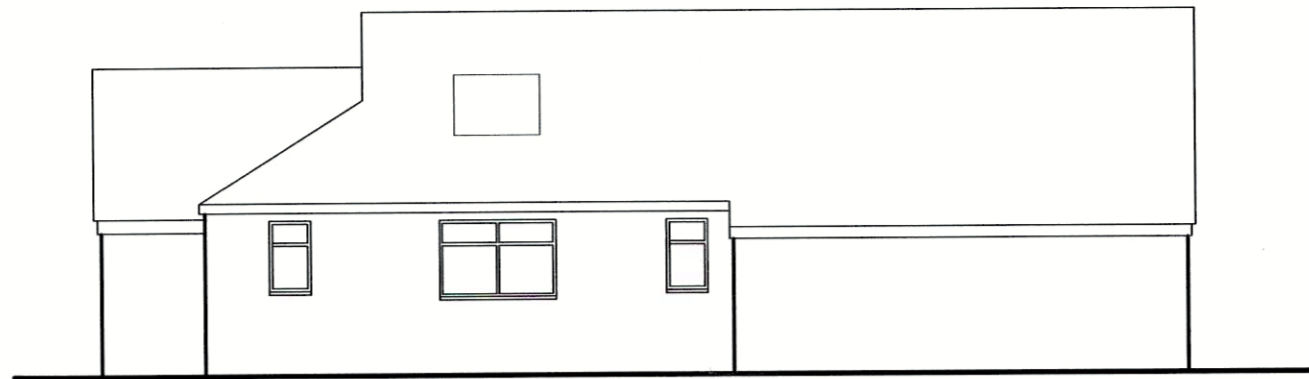

**NORTH WEST**



**SOUTH EAST**



**NORTH EAST**

**EXISTING**

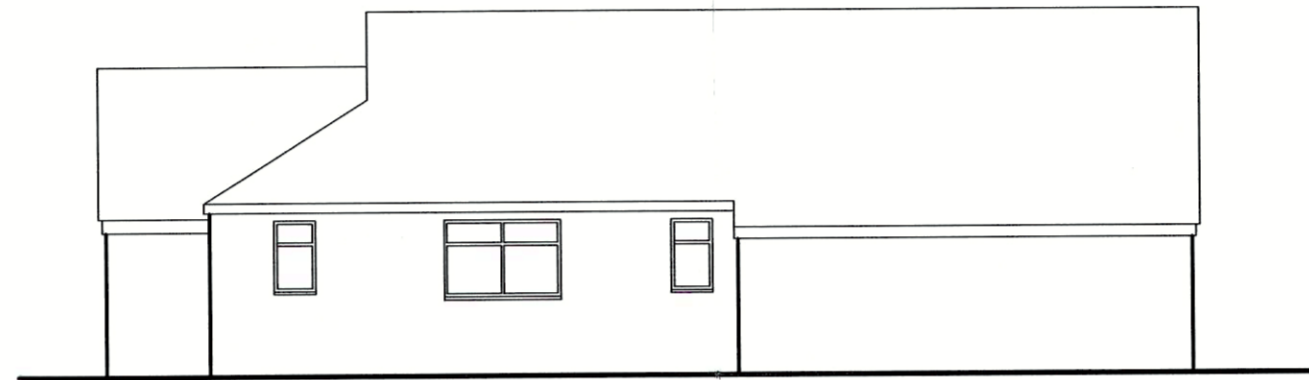

**NORTH WEST**



**SOUTH EAST**



**EXISTING GROUND FLOOR PLAN**

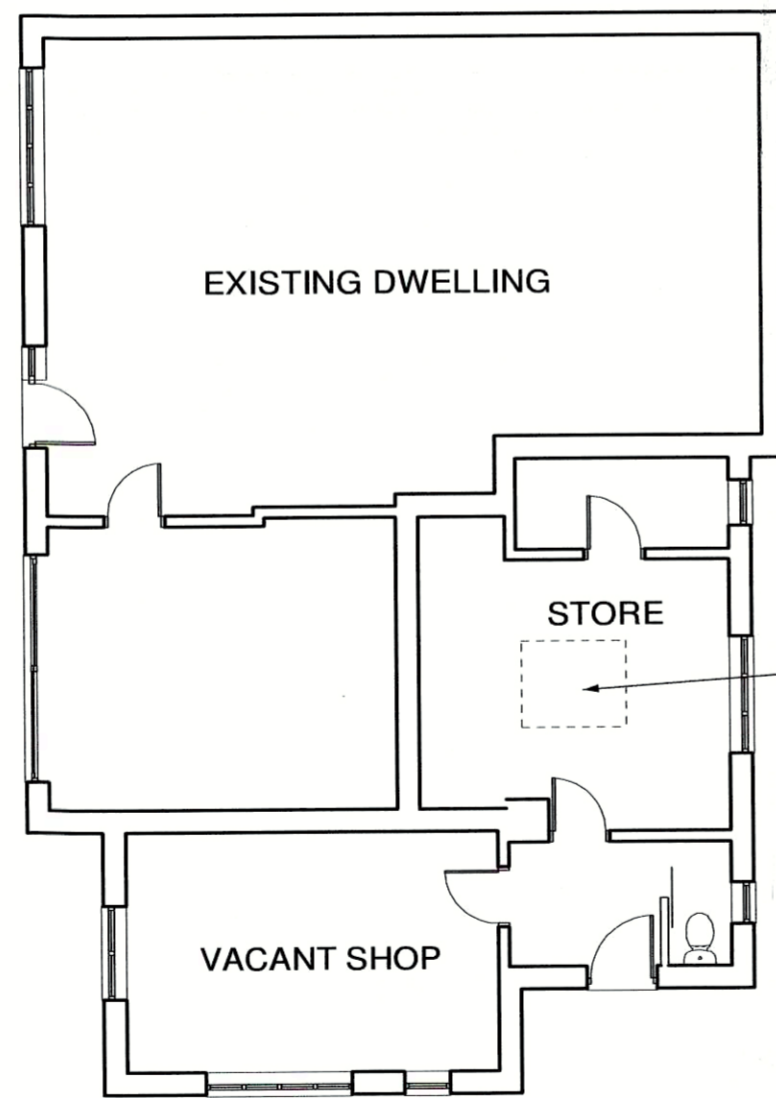

**PROPOSED GROUND FLOOR PLAN**

Proposed Velux rooflight  
1600 x 1140

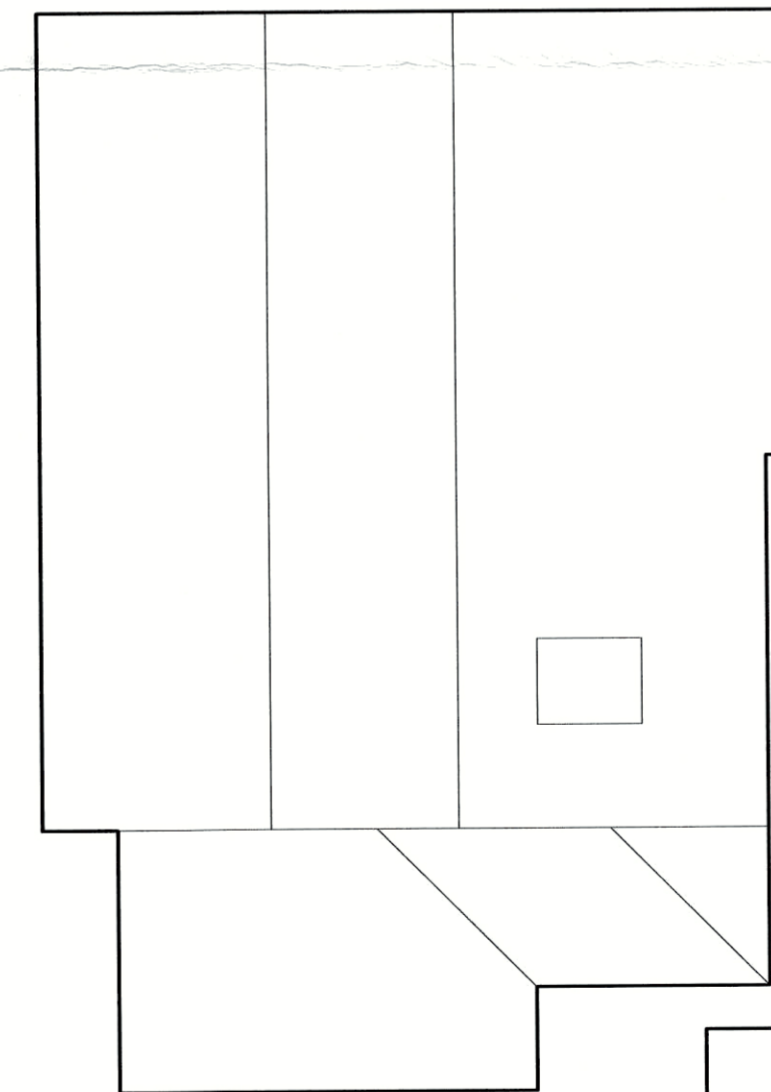

**ROOF PLAN**

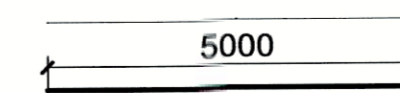

**A2**

**Julia Tremain**

Julia Tremain Barch.  
1 TranmereClose, Lymington SO41 3QQ  
Tel: 01590 670773 email:- Tremaino@aol.com

Drawing Title  
Proposed rooflight, 16a Everton Road, Hordle.

Client  
Simon Smith

Scale 1-100	Date 03/08/2023	Rev
-------------	-----------------	-----