Planting Schedule for CSA/2047/134-138

Fruit Tree - MM106 Rootstock

Qty	Name	Age	Height	Form	Girth	Ht/Stm	Brks	Root	Cntr	Measure Unit	Density (m2/lin m)	Centres
6	Malus 'Cox's Orange Pippin'		150-200cm	Half Standard				BR		nr		
6	Malus 'Discovery'		150-200cm					RB		nr		
12												

Fruit Tree - Rootstock MM111

Qty	Name	Age	Height	Form	Girth	Ht/Stm	Brks	Root	Cntr	Measure Unit	Density (m2/lin m)	Centres
4	Malus domestica 'Sunset'			Half Standard						nr		
4												

Heathland Mix 1

Overseed bare ground under heathland thicket mix with Acid Grassland Mix; Germinal Seeds GB; RE11 Heath Scrubland (U13 Grassland) Mix. 2-3g/m2 or equal and approved.

Qty	Name	Age	Height	Form	Girth	Ht/Stm	Brks	Root	Cntr	Measure Unit	Density (m2/lin m)	Centres
282	Calluna vulgaris		30-40cm					C	2-3L	m2	3.00	0.600
161	Cytisus scoparius		40-60cm				7	C	3L	m2	3.00	0.600
201	Erica cinerea 'Alba Minor'		30-40cm					C	2L	m2	3.00	0.600
161	Ulex europaeus		30-40cm				5	C	3L	m2	3.00	0.600
805												

Native Hedgerow Mix

Hedges to consist of double staggered row at 300mm centres, rows 300mm apart, approx. 5 planters per linear metre
Hedges to be supported by 1m high post and galvanised wire fence (min. 3 wires) running through centre of hedge between rows

Qty	Name	Age	Height	Form	Girth	Ht/Stm	Brks	Root	Cntr	Measure Unit	Density (m2/lin m)	Centres
304	Cornus sanguinea	1+2	60-80cm				3	B		m	5.00	0.200
609	Corylus avellana	1+2	60-80cm				3	B		m	5.00	0.200
1217	Crataegus monogyna	1+1	80-100cm	Transplant (seed-raised)				B		m	5.00	0.200
304	Ligustrum vulgare	1+1	60-80cm				3	B		m	5.00	0.200
304	Prunus spinosa	1+1	80-100cm				3	B		m	5.00	0.200
304	Viburnum lantana	1+2	80-100cm				3	B		m	5.00	0.200
3042												

Shrub

Qty	Name	Age	Height	Form	Girth	Ht/Stm	Brks	Root	Cntr	Measure Unit	Density (m2/lin m)	Centres
303	Aucuba japonica 'Rozannie'		30-40cm				3	C	3L	m2	5.00	0.450
150	Berberis thunbergii 'Atropurpurea Nana'		15-20cm	Bush			4	C	3L	m2	5.00	0.450
222	Brachyglottis 'Sunshine'		30-40cm				3	C	3L	m2	5.00	0.450
158	Ceanothus 'Blue Mound'		30-40cm (D)	Bushy			3	C	3L	m2	5.00	0.450
213	Choisya 'Aztec Pearl'		30-40cm	Bushy			5	C	3L	m2	5.00	0.450
273	Cistus pulverulentus 'Sunset'		30-40cm					C	3L	m2	5.00	0.450
179	Elaeagnus x ebbingei 'Limelight'		40-60cm	Bush			3	C	3L	m2	4.00	0.500
159	Escallonia 'Apple Blossom'		40-60cm	Bush			4	C	3L	m2	4.00	0.500
143	Escallonia 'Red Elf'		40-60cm	Bushy			4	C	3L	m2	4.00	0.500
172	Euonymus fortunei 'Blondy'	2x	20-30cm (D)	Bushy			6	C	3L	m2	5.00	0.450
296	Euonymus fortunei 'Darts Blanket'		30-40cm (D)				5	C	3L	m2	5.00	0.450
151	Griselinia littoralis 'Variegata'		30-40cm					C	3L	m2	5.00	0.450
293	Hebe 'Mette'	2x	30-40cm	Bushy			4	C	3L	m2	5.00	0.450
345	Hebe 'Pascal'	1+1 or 1/1	30-40cm	Bush			3	C	3L	m2	5.00	0.450
199	Hypericum 'Hidcote'		20-30cm (D)	Bushy			5	C	3L	m2	5.00	0.450
327	Ilex crenata 'Convexa'	2x	20-30cm (D)	Bush			3	C	3L	m2	5.00	0.450
343	Lavandula intermedia 'Grosso'	2x	15-20cm (D)	Bushy			5	C	3L	m2	5.00	0.450
242	Lonicera nitida 'Lemon Beauty'		30-40cm	Bushy			5	C	3L	m2	5.00	0.450
202	Mahonia aquifolium 'Apollo'		20-30cm	Bush			3	C	3L	m2	5.00	0.450
202	Osmanthus burkwoodii		30-40cm				4	C	3L	m2	4.00	0.500
189	Philadelphus 'Manteau d'Hermine'		30-40cm				3	C	3L	m2	5.00	0.450
158	Phlomis fruticosa		30-40cm	Bush			4	C	3L	m2	4.00	0.500
180	Photinia x fraseri 'Red Robin'	2x	30-40cm				3	C	3L	m2	4.00	0.500
215	Prunus laurocerasus 'Zabeliana'		20-30cm (D)				3	C	3L	m2	4.00	0.500
272	Santolina chamaecyparissus		20-30cm				7	C	3L	m2	5.00	0.450
155	Skimmia confusa 'Kew Green'		30-40cm (D)	Bushy			3	C	3L	m2	5.00	0.450
164	Spiraea japonica 'Goldflame'		30-40cm	Bushy			5	C	3L	m2	4.00	0.500
321	Viburnum davidii		25-30cm (D)				3	C	3L	m2	5.00	0.450
206	Viburnum opulus 'Compactum'	1+1	30-40cm	Bush			4	C	3L	m2	5.00	0.450
117	Weigela florida 'Variegata'		30-40cm	Bush			5	C	3L	m2	5.00	0.450
6355												

Shrub - Climber

All climbing shrubs to be supported by a minimum 1.5m tall timber trellis panel

Qty	Name	Age	Height	Form	Girth	Ht/Stm	Brks	Root	Cntr	Measure Unit	Density (m2/lin m)	Centres
2	Hedera helix 'Hibernica'		80-100cm				5	C	5L	nr		
9	Hydrangea anomala petiolaris		60-80cm				3	C	5L	nr		
11												

Shrub - Hedgerow

Hedges to consist of double staggered row at 300mm centres, rows 300mm apart, approx. 5 planters per linear metre
Hedges to be supported by 1m high post and galvanised wire fence (min. 3 wires) running through centre of hedge between rows

Qty	Name	Age	Height	Form	Girth	Ht/Stm	Brks	Root	Cntr	Measure Unit	Density (m2/lin m)	Centres
2024	Carpinus betulus (Hedge)	1+1	80-100cm	Bushy				B		m	5.00	0.200
3618	Prunus laurocerasus 'Etna' (Hedge)		40-60cm	Bushy			5	C	5L	m	5.00	0.200
5642												

Shrub - Rose

Qty	Name	Age	Height	Form	Girth	Ht/Stm	Brks	Root	Cntr	Measure Unit	Density (m2/lin m)	Centres
80	Rosa 'Iceberg'	1+0	30-40cm	Bushy			3	B		m2	5.00	0.450
80												

Shrub Mix - Structural 3

Shrub mix to to planted in single species groups of between 4 and 10 plants

Qty	Name	Age	Height	Form	Girth	Ht/Stm	Brks	Root	Cntr	Measure Unit	Density (m2/lin m)	Centres
22	Aucuba japonica 'Rozannie'		30-40cm				3	C	3L	m2	5.00	0.450
22	Brachyglottis 'Sunshine'		30-40cm				3	C	3L	m2	5.00	0.450
18	Lonicera nitida 'Maigreen'		30-40cm				6	C	3L	m2	4.00	0.500
22	Lonicera pileata		30-40cm	Bushy			5	C	3L	m2	5.00	0.450
18	Prunus laurocerasus 'Otto Luyken'		30-40cm				3	C	3L	m2	4.00	0.500
102												

Tree

Qty	Name	Age	Height	Form	Girth	Ht/Stm	Brks	Root	Cntr	Measure Unit	Density (m2/lin m)	Centres
2	Acer campestre		425-600cm	Standard (extra-heavy)	14-16cm			RB		nr		
16	Acer campestre	2x	300-350cm	Standard (Selected)	10-12cm	Min 200cm	4	RB		nr		
8	Acer campestre 'Queen Elizabeth'	3x	425-600cm	Extra-heavy (Standard)	14-16cm	min 200cm	7	RB		nr		
5	Alnus glutinosa	2x	300-350cm	Standard	10-12cm	Min 200cm	4	RB		nr		
9	Amelanchier arborea 'Robin Hill'	2x	300-350cm	Selected Standard	10-12cm	Min 200cm	5	B		nr		
4	Betula pubescens	2x	300-350cm	Standard (Selected)	10-12cm	175-200cm	4	RB		nr		
2	Carpinus betulus	2x	300-350cm	Standard	10-12cm	175-200cm	4	RB		nr		
2	Carpinus betulus	3x	425-600cm	Standard (Extra Heavy)	14-16cm	175-200cm	5	RB		nr		
5	Crataegus laevigata 'Paul's Scarlet'	2x	300-350cm	Standard (Selected)	10-12cm	175-200cm	4	B		nr		
3	Fagus sylvatica	2x	300-350cm	Standard	10-12cm	175-200cm	4	RB		nr		
2	Liriodendron tulipifera	4x	450-625cm	Standard (Semi-mature)	30-35cm	Min 350cm	8	RB		nr		
1	Liriodendron tulipifera 'Fastigiatum'	3x	425-600cm	Standard (extra-heavy)	14-16cm	175-200cm	5	RB		nr		
10	Prunus avium	2x	250-300cm	Standard	10-12cm	150-175cm	5	RB		nr		
5	Prunus avium 'Plena'	3x	425-600cm	Standard (extra-heavy)	14-16cm	175-200cm	4	RB		nr		
1	Prunus padus	2x	300-350cm	Standard	10-12cm	175-200cm	4	RB		nr		
6	Prunus padus	3x	425-600cm	Standard (extra-heavy)	14-16cm		7	RB		nr		
2	Pyrus calleryana 'Chanticleer'	2x	300-350cm	Standard	10-12cm	175-200cm		RB		nr		
3	Quercus robur	2x	250-300cm	Standard	10-12cm		4	RB		nr		
4	Robinia pseudoacacia 'Bessoniana'	2x	300-350cm	Standard (Selected)	10-12cm	175-200cm	4	B		nr		
13	Sorbus aria 'Majestica'		300-350cm	Standard	10-12cm	175-200cm	3	RB		nr		
1	Sorbus aucuparia 'Cardinal Royal'	2x	300-350cm	Standard (Selected)	10-12cm	175-200cm	4	RB		nr		
104												
1638												

NB:- Species Rich Native Hedgerow Mix (Trough Grown) is to be supplied by 'best4hedging', or equal and approved. Provided in 1m lengths. Contains 10 different species, of which 8 can be guaranteed to appear in every 6m of hedging. Contains a range of wildflowers within the mix as an understorey, which will be fully knitted together with the hedge itself.

NOTE: FRUIT TREES TO SOUTHERN BOUNDARY
All trees denoted FRUIT T to be chosen from list of suitable specimens and stock types/sizes supplied by TDC

REVISIONS

ORIGINAL LANDSCAPE PROPOSALS SHOWN ON CSA DRAWINGS CSA/2047/134-138

SCALE 1:250 (Meters to cm)

0 2.5 5 10 15 20

0 1.0cm 2.0cm 4.0cm 6.0cm 8.0cm

NORTH

NOTE: THIS DRAWING IS "AS BUILT" BY OTHERS. WITH AMENDMENTS FOLLOWING TWH MEETING WITH TDC/ ALRESFORD PARISH COUNCIL. THIS REPLACES CSA HARD/SOFT LANDSCAPE DRAWINGS FOR POS AREAS ONLY

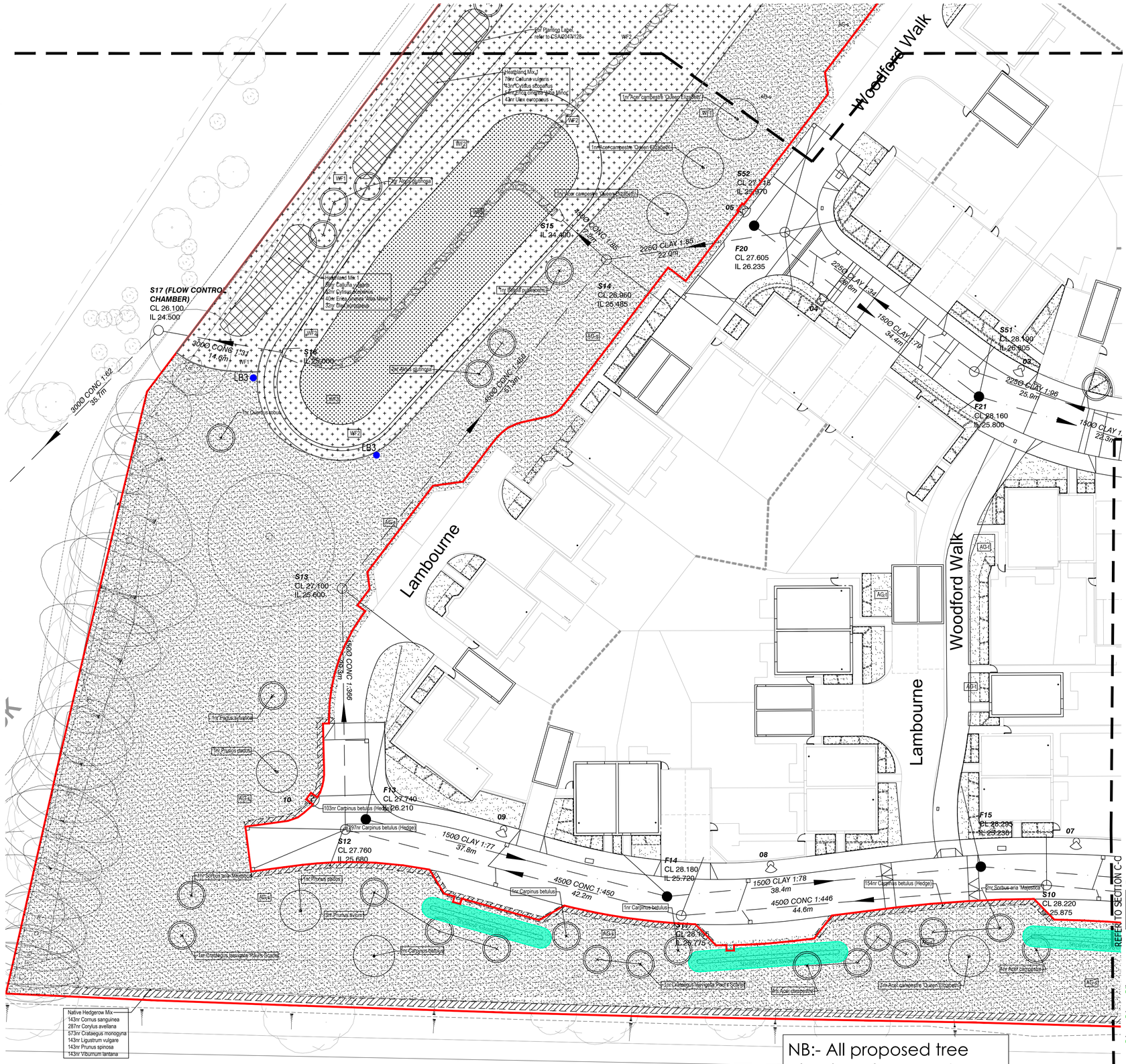
Woodford Walk
Lambourne
For Planting Label refer to CSA/2047/128
Heathland Mix 1
78nr Calluna vulgaris +
42nr Cytisus scoparius +
54nr Erica cinerea 'Alba Minor' +
43nr Ulex europaeus +
1nr Acer campestre 'Queen Elizabeth'
1nr Acer campestre 'Queen Elizabeth'
1nr Acer campestre 'Queen Elizabeth'
1nr Acer campestre 'Queen Elizabeth'
1nr Acer campestre 'Queen Elizabeth'
1nr Acer campestre 'Queen Elizabeth'
1nr Acer campestre 'Queen Elizabeth'
1nr Acer campestre 'Queen Elizabeth'
1nr Acer campestre 'Queen Elizabeth'
1nr Acer campestre 'Queen Elizabeth'
1nr Acer campestre
1nr Acer campestre
1nr Acer campestre