

Front Elevation



Side Elevation



Rear Elevation

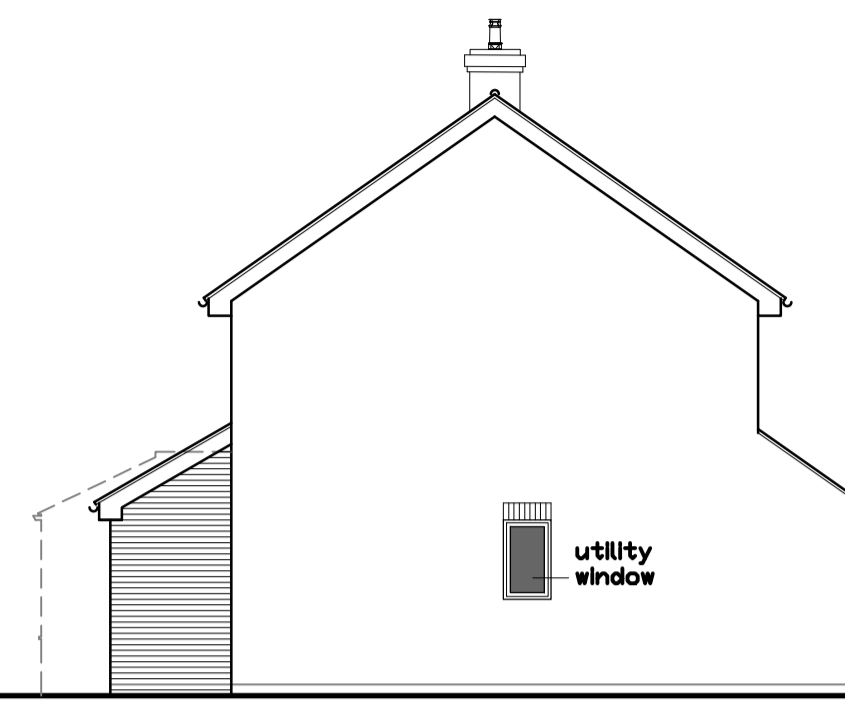

Side Elevation

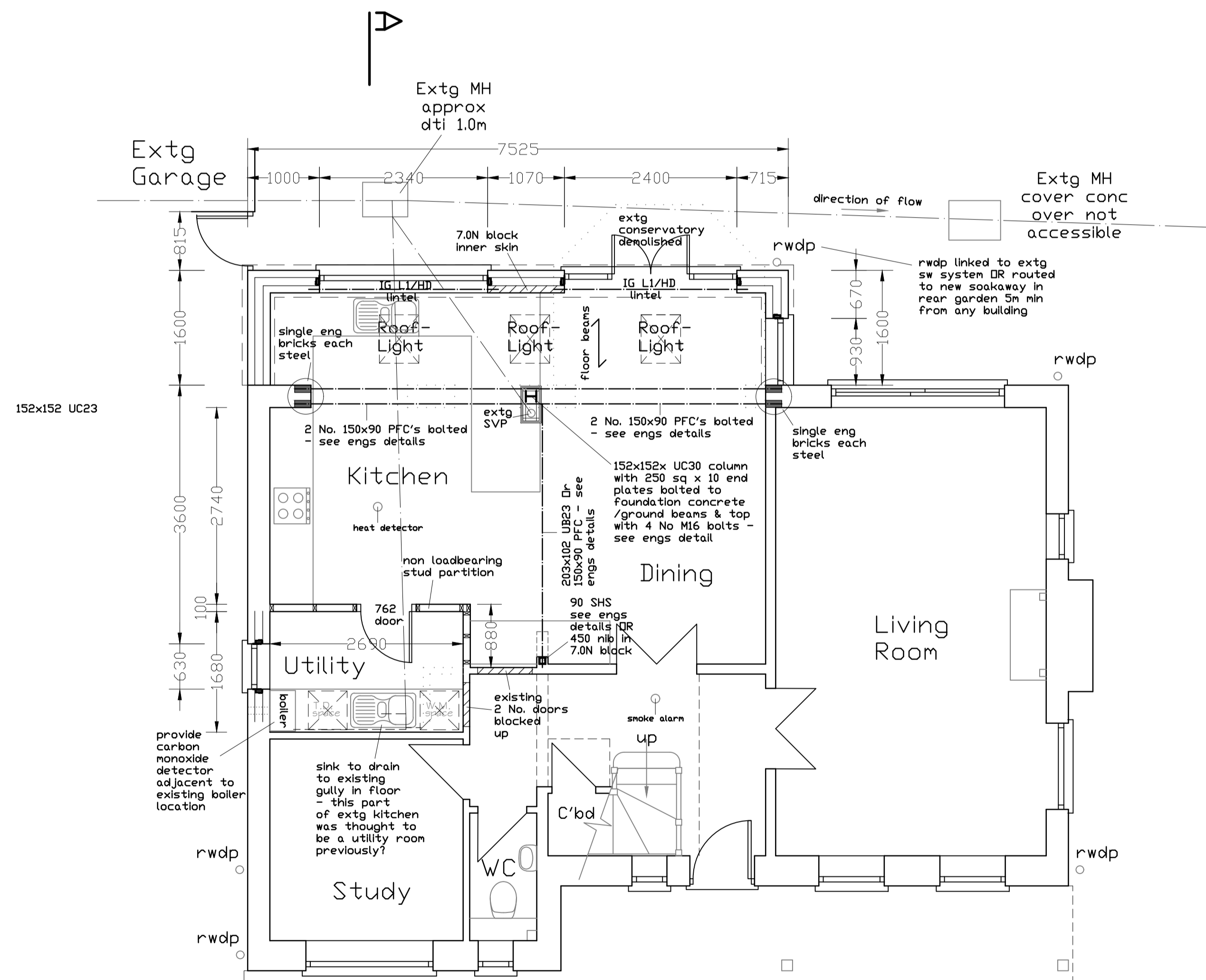

Ground Floor Plan

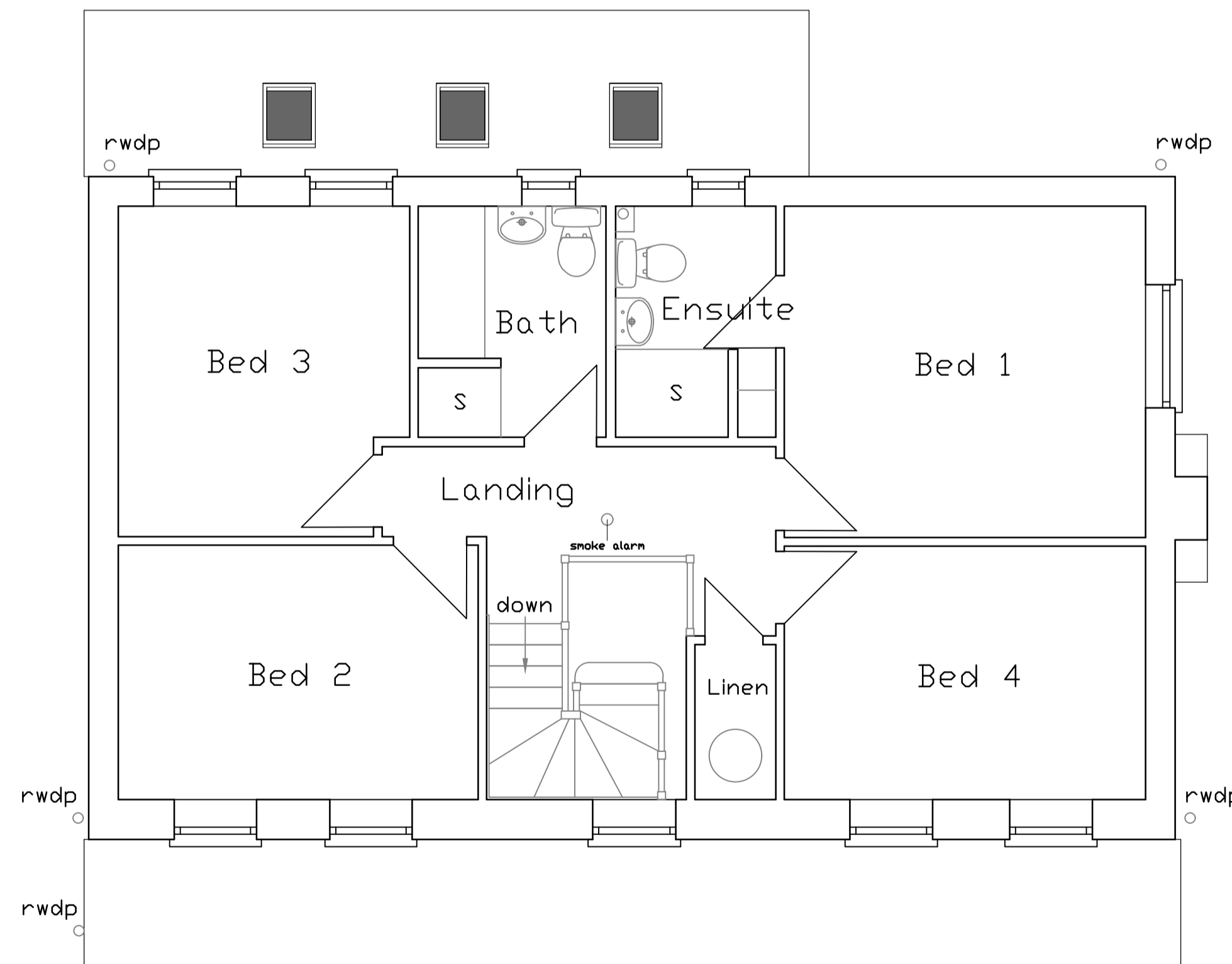

First Floor Plan

All dimensions are to be checked on site or in the workshop prior to commencing any work. Any discrepancies are to be reported to the architect. Work only to figured dimensions.

- Rev F: Fenestration changes and central column added in lieu of pier 24/08/2023
- Rev E: Central pier note amended 06/07/2023
- Rev D: Central pier note amended 30/06/2023
- Rev C: Note re steel post amended 15/06/2023
- Rev B: Structural info / building regs added 15/06/2023
- Rev A: Generally revised 05/04/2023

millbrook
land planning and development ltd

12 Millstream
Weston Turville
Buckinghamshire
HP22 5YL
Tel: 01296 612036
Email: info@millbrook-ltd.com

Title	Proposed Floor Plans & Elevations		
Job	4 Willowbrook, Wendover, Bucks HP22 6AY.		
Scale	1:50, 1:100	Drawn	
Date	Feb 2023	Ref.	
Org. No.	2023 / WB / 3F	Rev.	