

Note:

1. All dimensions noted are in metres unless stated otherwise.
2. Do not scale from this drawing, if dimensions are not clear ask.
3. This document has been created in accordance with Plandescil Ltd Terms & Conditions along with the scope of works provided by the client to Plandescil. Any use of this document other than for its original purpose is prohibited, Plandescil accept no liability for any third party uses of this document.
4. Plandescil Ltd to be immediately notified of any suspected omissions or discrepancies.
5. This drawing is to be read in conjunction with all other relevant documents relating to the project.
6. Refer to Plandescil Ltd drawings:
 - 29118/001 & 002 - Topographical Survey
 - 29118/005 - Existing Site Layout
 - 29118/130 - Proposed Site Sections

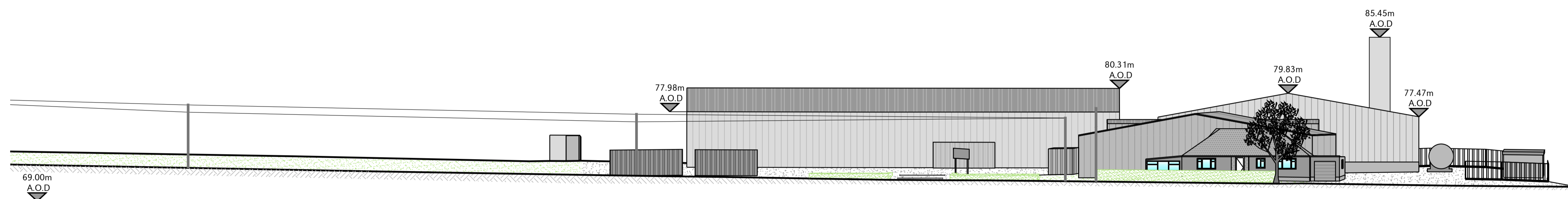

Section A-A
Scale 1:250

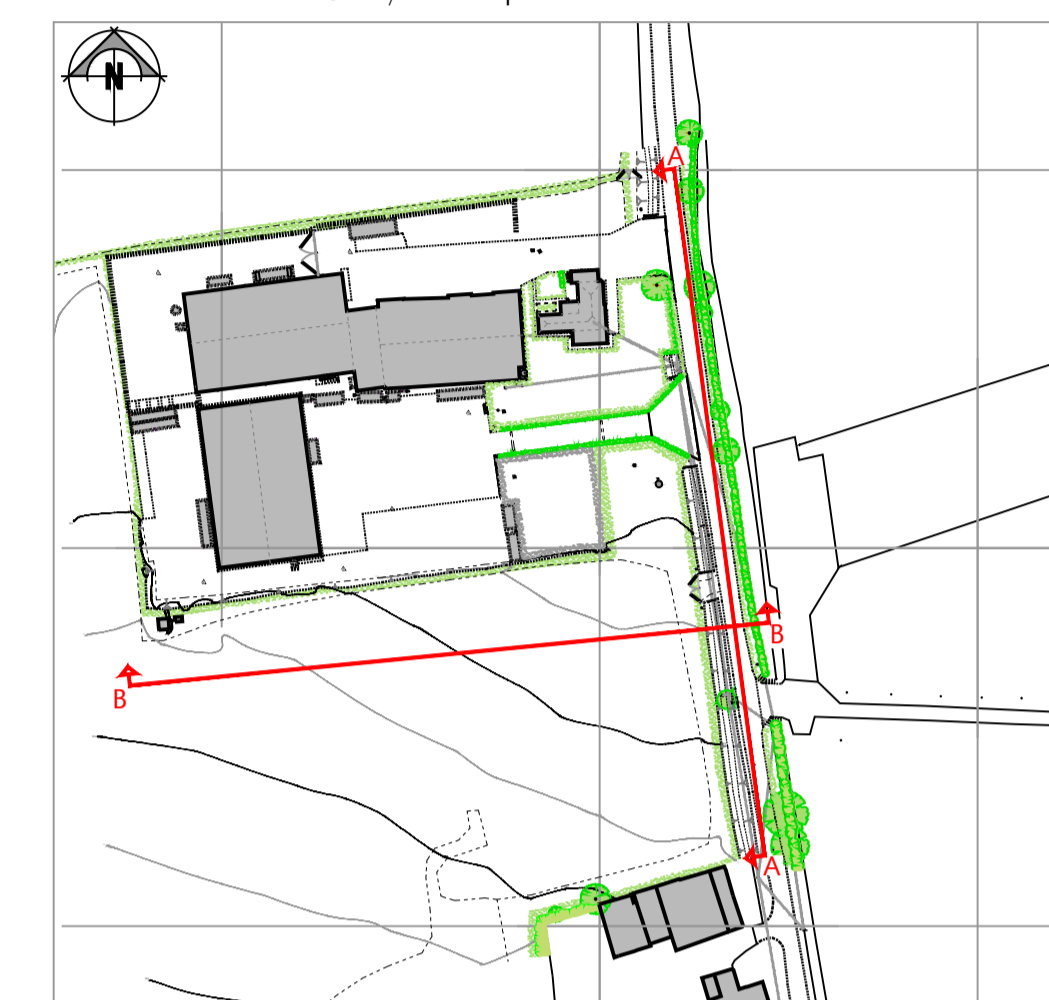

Site Overview
Scale 1:2000

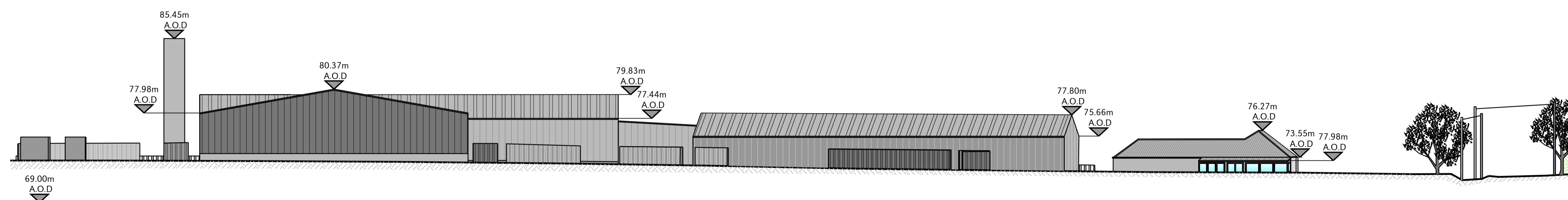

Section B-B
Scale 1:250

FOR PLANNING

0	08-08-23	OAJ	First Issue
Rev	Date	Chkd	Description

plandescil
consulting engineers

Connaught Road Attleborough Norfolk NR17 2BW
Telephone: (01953) 452001 Fax: (01953) 456955
Email: pdc@plandescil.co.uk www.plandescil.co.uk

civil / structural / environmental / surveying

Client

Philip Baker

Project

Proposed Building,
Green Rd, Rattlesden, Bury
St Edmunds, IP30 ORZ

Drawing Title

Existing Site Sections

Scale	U.N.O.	Date	Drawn By
As Noted (A1)		August 2023	JIM
Drawing No.	29118/120		Rev 0

1:2000 - DRAWING SCALE REFERENCE (m)

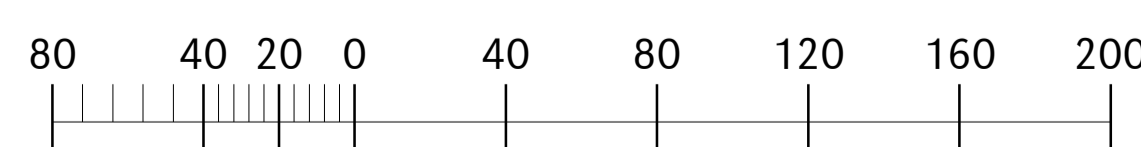

1:250 - DRAWING SCALE REFERENCE (m)

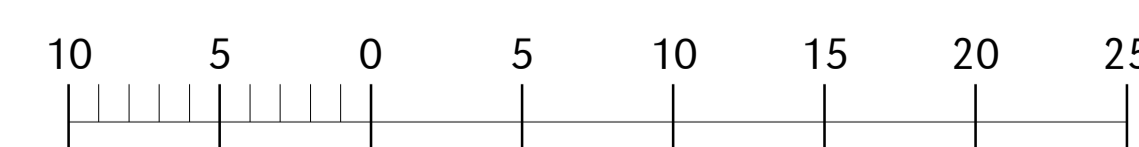

This drawing and the works depicted thereon are the copyright of Plandescil Consulting Engineers Ltd. Unauthorised reproduction infringes copyright.