

01. Existing Ground Floor Plan

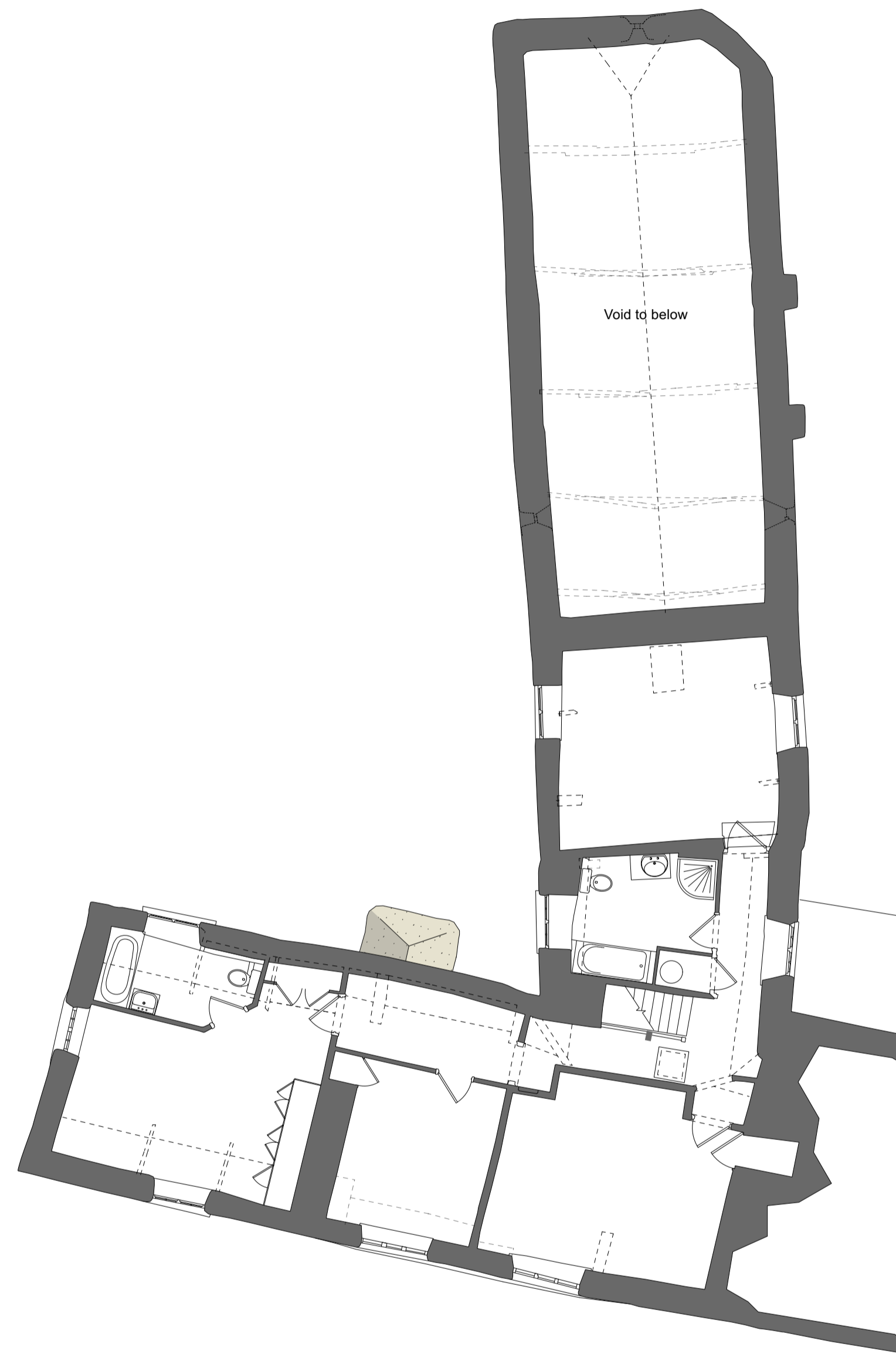

02. Existing First Floor Plan

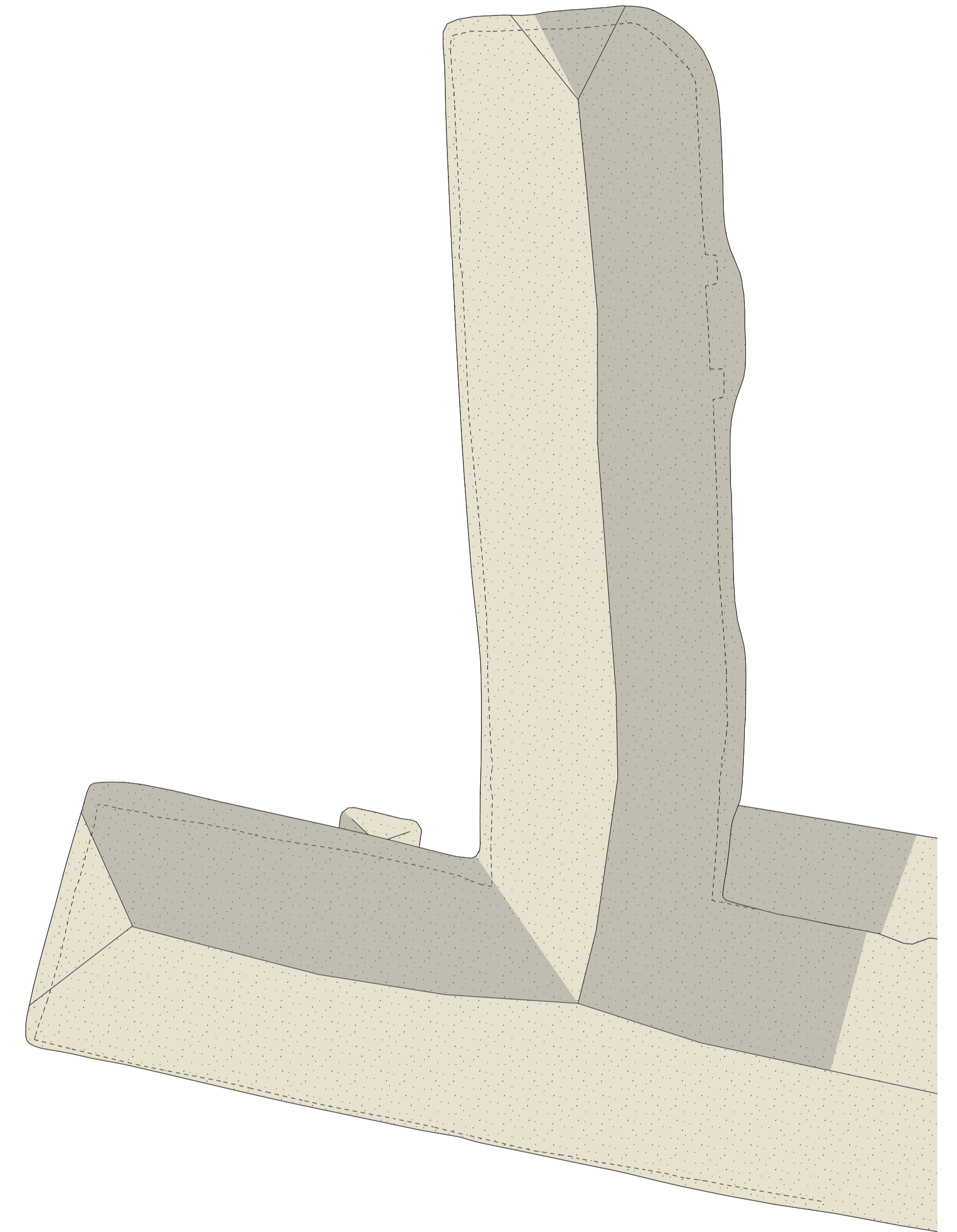

03. Existing Roof Plan

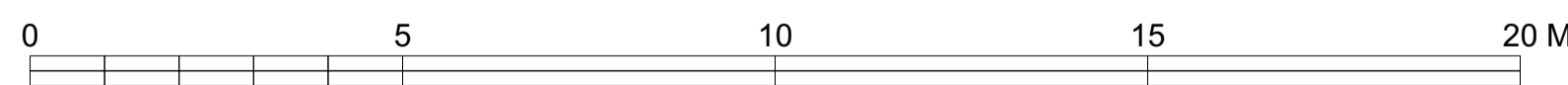
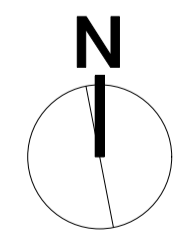

Architects . Designers . Makers

Stage:
PLANNING
Drawing Title:
Existing Floor Plans

Drawing No:
2127-EX03
Scale:
1:50 @ A1 / 1:100 @ A3
Date:
Apr' 23

Rev:
B
Drawn:
JS

Project:
Gaters Cottage - Minor amendments to previously consented conversion of the Threshing Barn within applications 21/02105/HOUSE and 21/02107/LBC

Client:
P. Cunningham

Site:
1 Gaters Cottage
Sandford
EX17 4LU

Rev	Date	Description
A	20/10/2021	PLANNING ISSUE
B	04/01/2022	Amendments requested by case officer

General Notes

...

Only figured dimensions are to be taken from this drawing. The contractor / installer must verify all dimensions on site before commencing any work or additional drawings. The contractor / installer must report any discrepancies to the Architect / Contract Administrator before commencing any further work. All drawings are to be read in conjunction with other Architects drawings and specifications for this project, and any S/Eng's drawings or specifications. All works are to be carried out in accordance and comply with the CDM Regulations 2015 and contractors health & safety method statement. All works to be constructed / installed in accordance with relevant UK Approved Building Regulations documents and British Standards. All materials, products, fixtures and fittings to be installed in accordance with manufacturers specifications and guidance. New British Design is the trading name of New British Design Ltd. Hare House, Sandford, Exeter, EX17 4ED.

