

PROPOSED SECOND FLOOR  
1:100

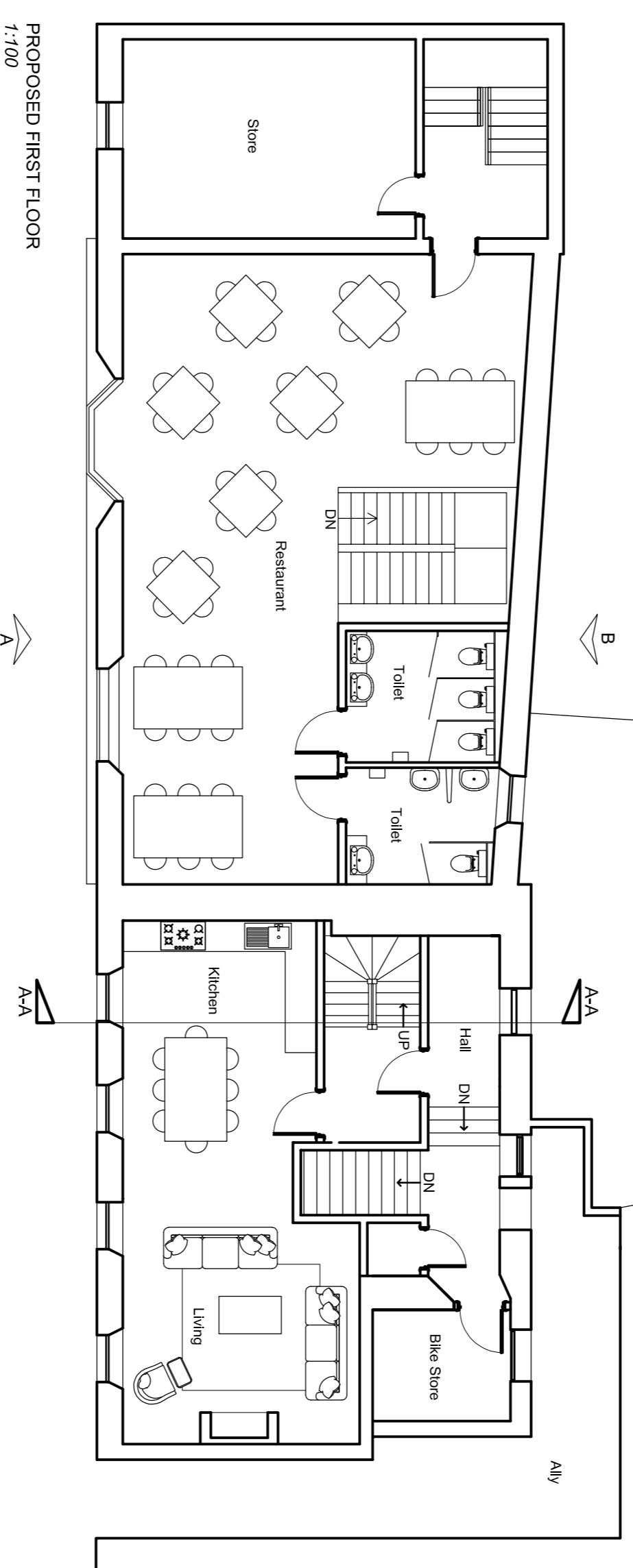

PROPOSED FIRST FLOOR  
1:100

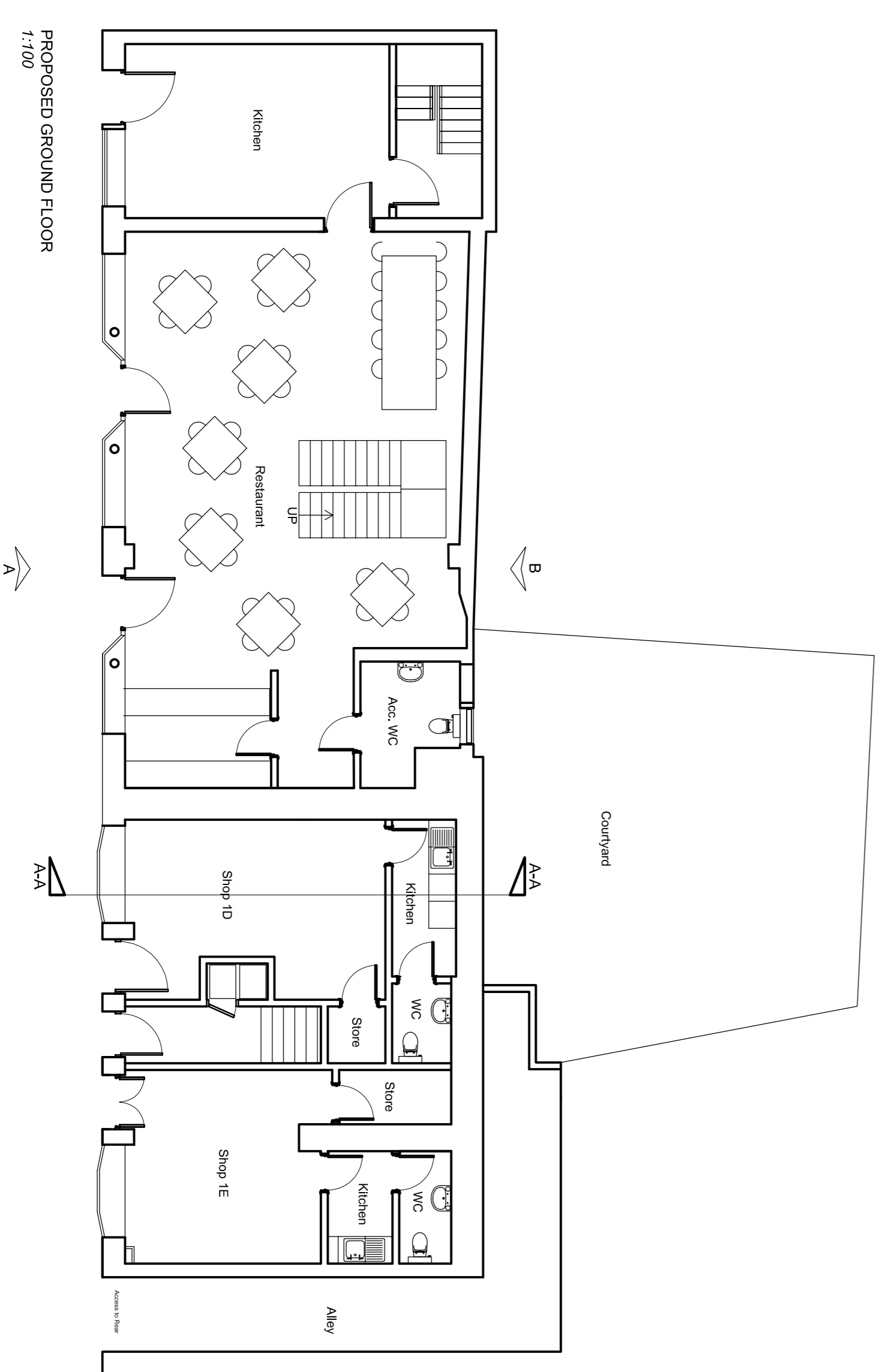

PROPOSED GROUND FLOOR  
1:100

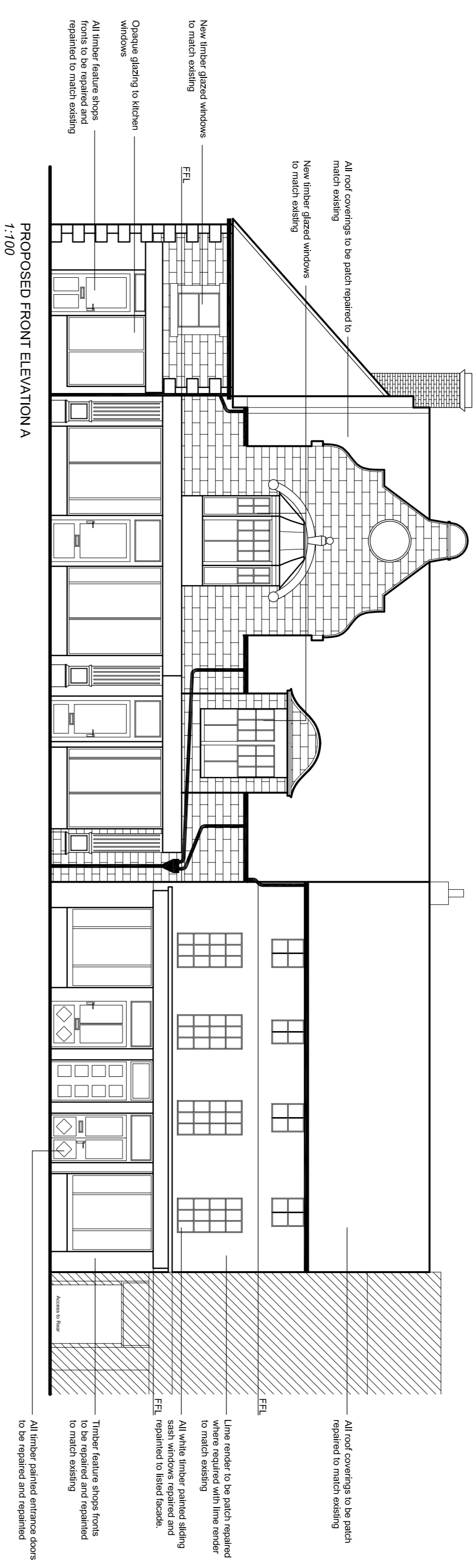

PROPOSED FRONT ELEVATION A  
1:100

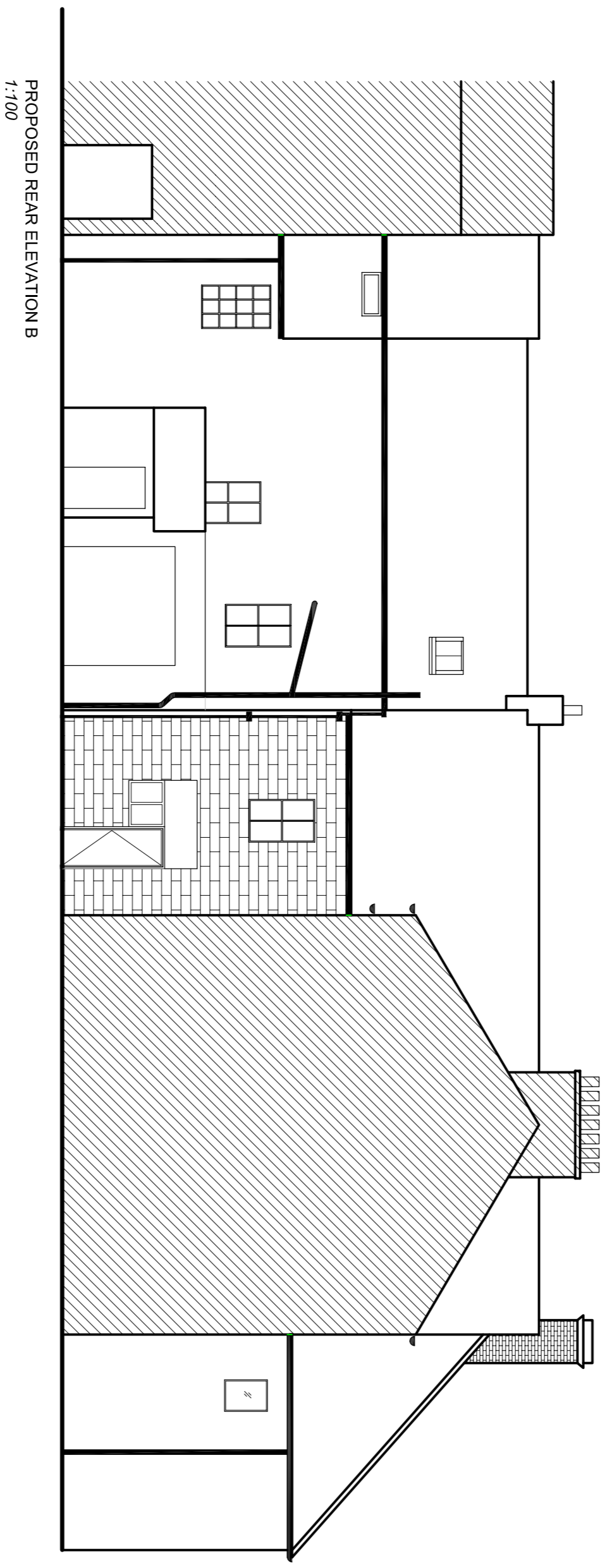

PROPOSED REAR ELEVATION B  
1:100

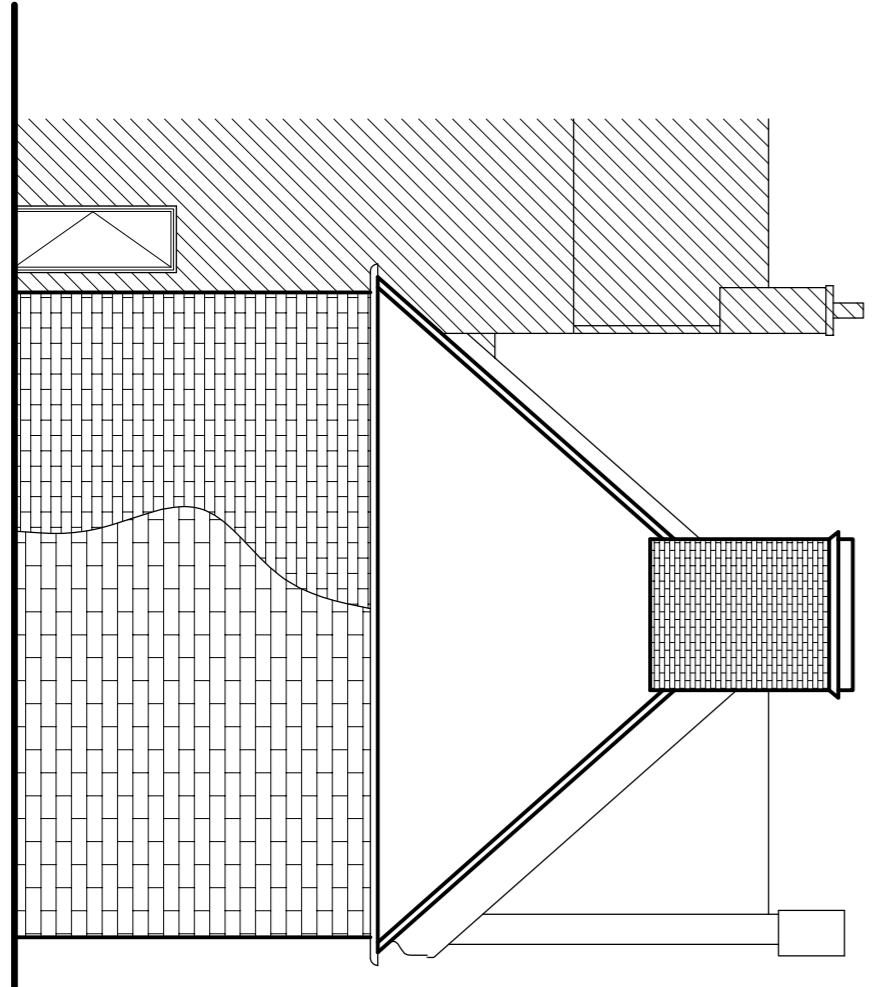

PROPOSED SIDE ELEVATION C  
1:100

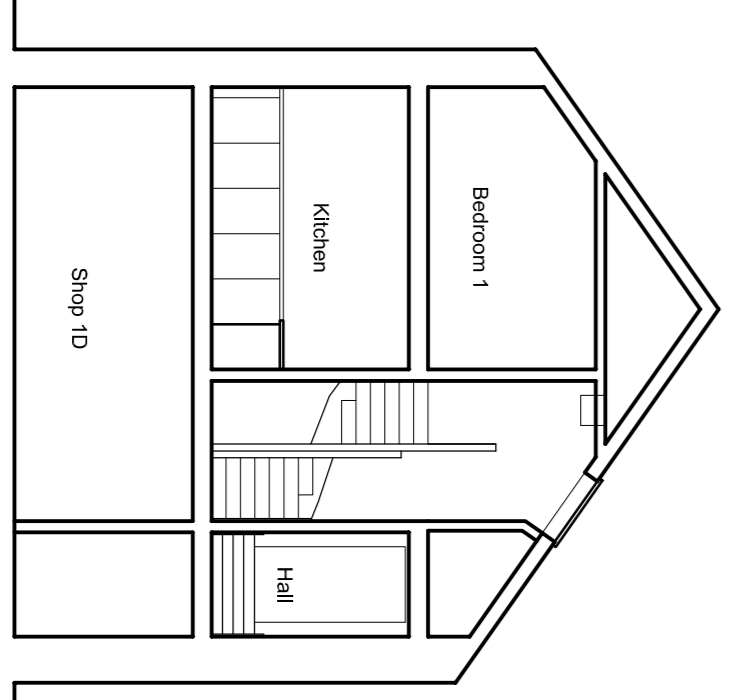

SECTION A-A  
1:100

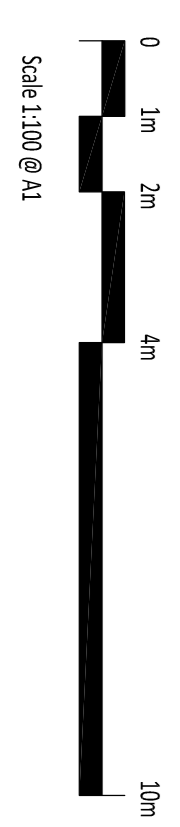

	
<b>THE RIVER COLLECTIVE</b> C/O. TOM ROBSON 6 HANLON COURT, ROYAL MD. ESTATE, JARROW, NE32 3HR	
ARCHITECT: INHOUSE ARCHITECTURE 07983344622 mark@inhouse-architecture.co.uk	PROJECT: PROPOSED APARTMENT CONVERSION ADDRESS: MARKET PLACE, ALNWICK, NE66 1HS DRAWN BY: MARK ARTHUR DATE: 01.11.2022 SCALE: 1:100 @ A1 DWG NO.: NE66-02