

Existing Location Plan 1:1250

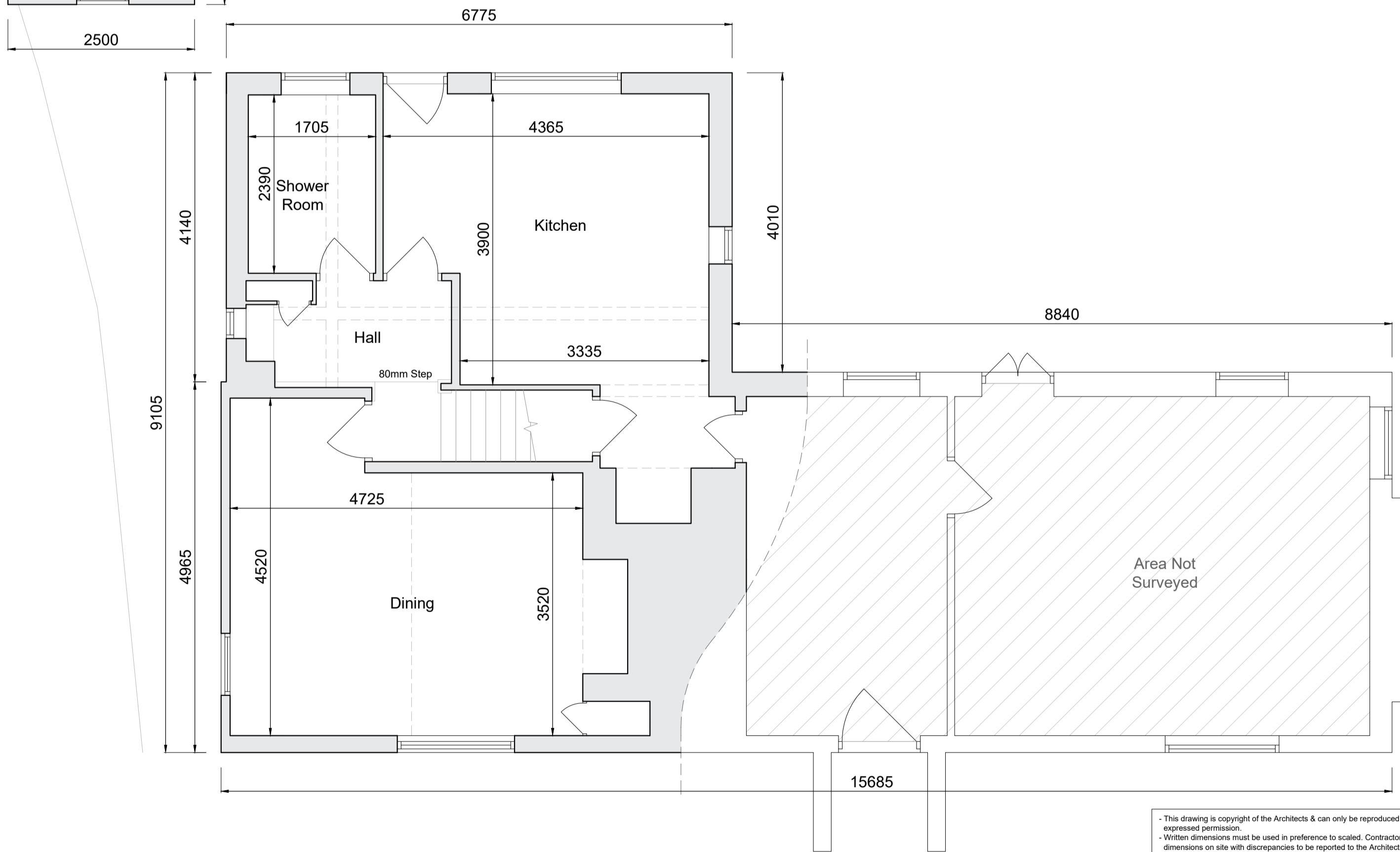

Existing Ground Floor Plan 1:50

- This drawing is copyright of the Architects & can only be reproduced with their expressed permission.
- Written dimensions must be used in preference to scaled. Contractors to check all dimensions on site with discrepancies to be reported to the Architects before proceeding.
- This document is produced only for the benefit of the employer & cannot be relied upon by any third parties.
- Drawings issued by KFD on paper, disk or email are controlled to ensure that changes can be recorded and traced.
- Drawings not to be amended without KFD written consent. KFD are not responsible for unauthorised changes or consequences thereof.
- This drawing to be checked & read conjunction with all Engineers, Architectural, Service Engineers & any specialist drawings, together with any relevant additional specifications.
- Construction work to be carried out in accordance with Construction Design Management Regulations (CDM 2015). Client Note: Health & safety is your responsibility.
- The main contractor is to prepare a construction phase plan before commencing work on site. The contractor is to collate a health & safety plan during work on site ensuring it is kept up to date until works are complete. Alternatively the health & safety plan may be carried out by the principle designer.
- The main contractor is to carry out the construction work in reference to design risk assessment prepared by KFD.
- CIL Any necessary assumption of liability & claims for exemption for self build development application forms are to be completed & submitted to the local planning authority before works commence on site.
- KFD take no responsibility for any financial liability in this respect as this lies with the client.
- Please contact KFD should you require further assistance.

Rev	Description	Name	Date	Drawn:	Checked:	Approved:	Project Title:
A	Application Line Amended.	CH	05.04.23	CH			Demolition of Outbuilding & Proposed Single Storey Extension at Amara Tam, The Street, Eye IP23 8AF
				Scale @ A2:	Date:	Job No:	For:
				as above	Nov 22'	1039	Mr A Stevenson
				DO NOT SCALE: All figured dimensions to be checked on site and the Architect notified of any variation		This drawing is the copyright of KFD ARCHITECTURE and should not be Reproduced without Prior Consent	
				Drawing No:		Revision:	
				1039-01		A	

KFD ARCHITECTURE
 Complete Architectural Services
 Bellrope View, Rectory Road, Shelvinger, Diss, Norfolk. IP22 2DD
 Tel: 01379 643945
 Fax: 01379 650655
 Email: info@kfd-architects.co.uk