

This drawing and all of its elements are the property of James Ellis. Confidential information in this drawing belongs to James Ellis, all rights reserved.

**GENERAL NOTES**

1. All dimensions to be checked on site prior to putting work in hand.
2. Figured dimensions to take precedent over scaled positions.
3. Omissions and / or discrepancies to be discussed with architect prior to putting work in hand.
4. This drawing is to be read in conjunction with other documents issued by the architect.

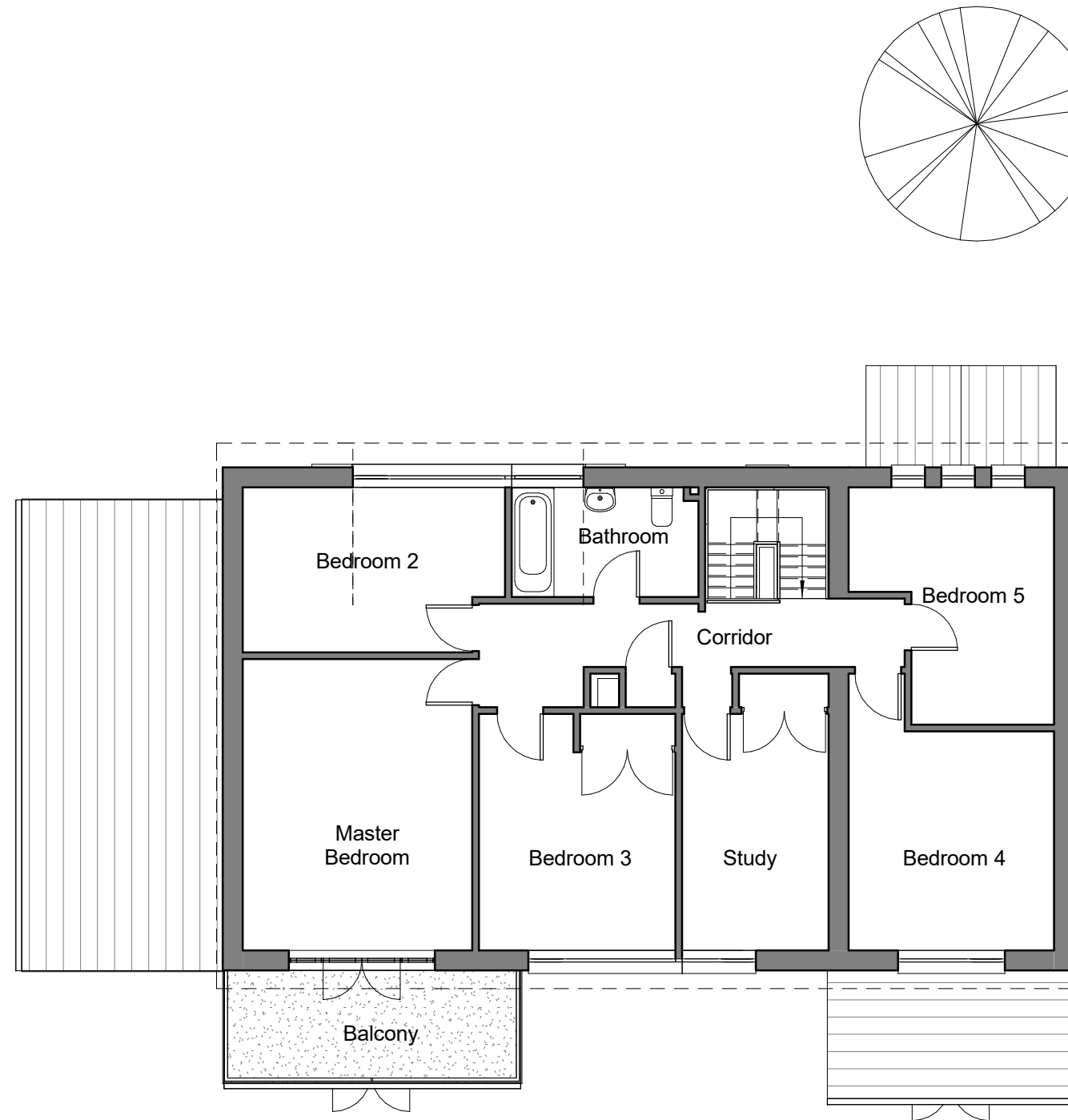

## Existing Upper Floor Plan

1 : 100

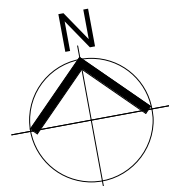

True North

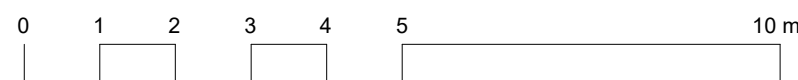

1:100 SCALE BAR

Rev.	Date	Description	By
------	------	-------------	----

Revision Schedule

Project  
**Timberdown**

Client Name  
**Paul and Linda Richards**

Project Address  
**3 Ladywell Street  
Wrighton  
BS40 5LT**

Drawing  
**Existing Upper Floor Plan**

Scale	Date
<b>1 : 100</b>	<b>June 2023</b>

Drawn By	Project No.
<b>J. Ellis</b>	<b>2306</b>

Drawing No.	Revision No.
<b>102</b>	

**JAMES ELLIS  
ARCHITECTURE LTD**  
CIAT Chartered Practice

ellis.jw@hotmail.com  
mobile +44 (0) 74 984 82920  
201 Highridge Road Bristol BS13 8JA