

This drawing and all of its elements are the property of James Ellis. Confidential information in this drawing belongs to James Ellis, all rights reserved.

GENERAL NOTES

1. All dimensions to be checked on site prior to putting work in hand.
2. Figured dimensions to take precedent over scaled positions.
3. Omissions and / or discrepancies to be discussed with architect prior to putting work in hand.
4. This drawing is to be read in conjunction with other documents issued by the architect.

Rev.	Date	Description	By

Revision Schedule

Project
Timberdown

Client Name
Paul and Linda Richards

Project Address
**3 Ladywell Street
Wrighton
BS40 5LT**

Drawing
Existing Ground Floor Plan

Scale	Date
1 : 100	June 2023

Drawn By	Project No.
J. Ellis	2306

Drawing No.	Revision No.
101	

**JAMES ELLIS
ARCHITECTURE LTD**
CIAT Chartered Practice

ellis.jw@hotmail.com
mobile +44 (0) 74 984 82920
201 Highridge Road Bristol BS13 8JA

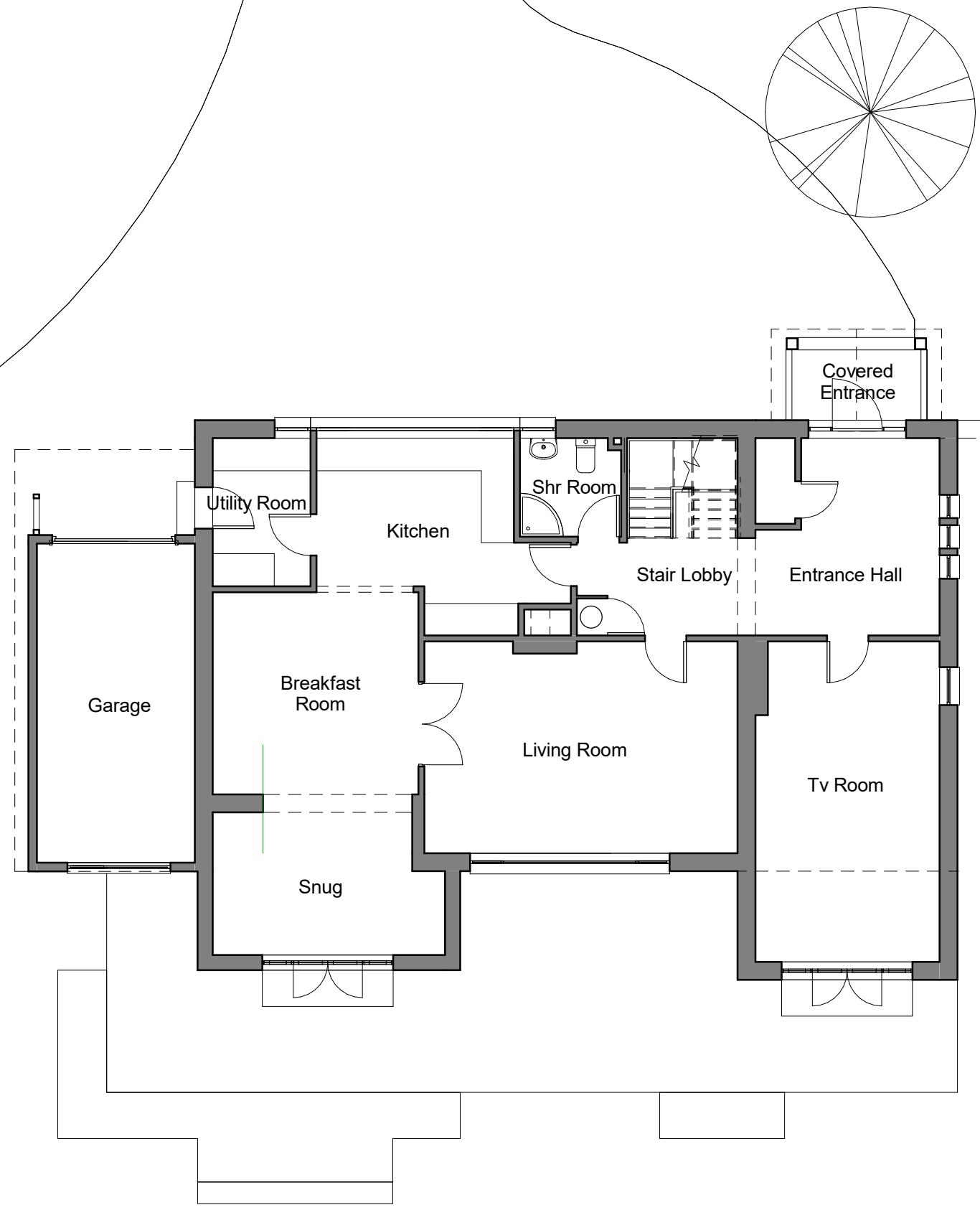

Existing Ground Floor Plan

1 : 100

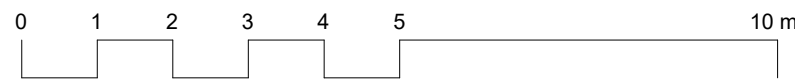

1:100 SCALE BAR

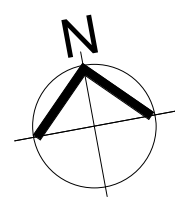

True North