

This drawing and all of its elements are the property of James Ellis. Confidential information in this drawing belongs to James Ellis, all rights reserved.

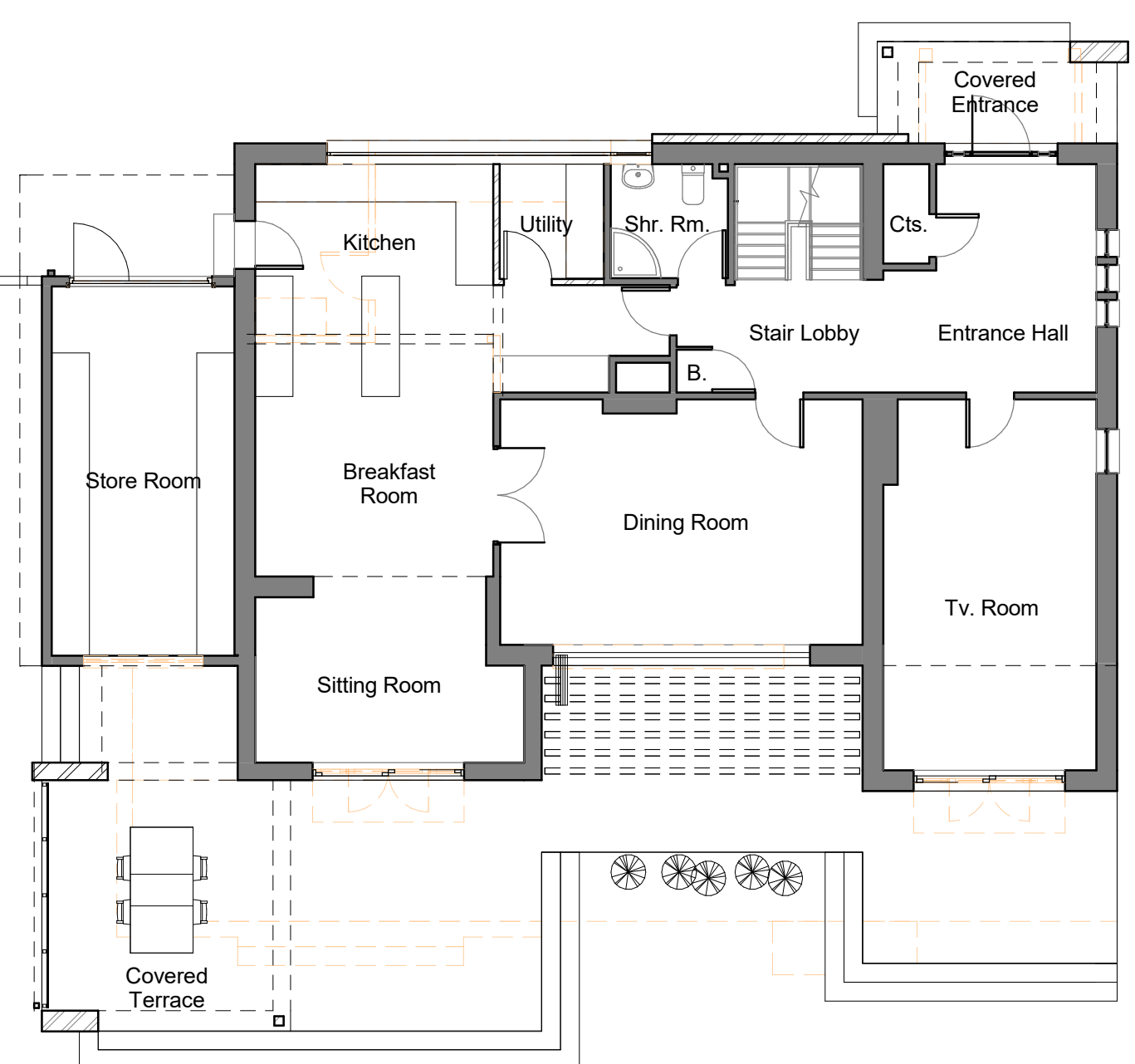



GENERAL NOTES

1. All dimensions to be checked on site prior to putting work in hand.
2. Figured dimensions to take precedent over scaled positions.
3. Omissions and / or discrepancies to be discussed with architect prior to putting work in hand.
4. This drawing is to be read in conjunction with other documents issued by the architect.



Proposed Ground Floor Plan
1 : 100

Wall Legend

-  Proposed New Wall
-  Existing Wall
-  To be Demolished
-  Overhead

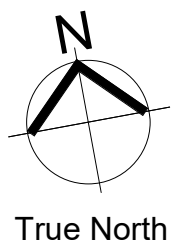
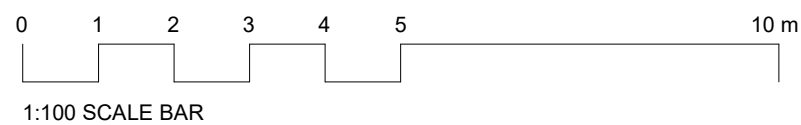

Rev.	Date	Description	By
3	24.08.'23	For Planning Submission.	
2	22.08.'23	For Client Approval.	
1	21.08.'23	Covered Terrace Rev.	

Revision Schedule

Project
Alterations to Existing Building
Client Name
Mr & Mrs Richards

Project Address
3 Ladywell Wroughton BS40 5LT

Drawing
Proposed Ground Floor Plan

Scale	Date
1 : 100	Issue Date
Drawn By	Project No.
J. Ellis	2306
Drawing No.	Revision No.
201	3

JAMES ELLIS ARCHITECTURE LTD
CIAT Chartered Practice

ellis.jw@hotmail.com
mobile +44 (0) 74 984 82920
201 Highridge Road Bristol BS13 8JA