

PLANNING

Planning and Building Regulations Design Consultants
 Architectural Technologists
 Local Authorities Planning Agent Group Member
 Local Authorities Building Control Partner Member
 Planning Portal Professional Status
 Landmark and Pre-empt Member
 Planning Appeal Consultants

www.cadmonkies.co.uk
cadmonkies@btconnect.com
 01280 - 70 44 44



Head Office : The Bathouse, 19 Westminster Court,
 BRACKLEY, Northants, NN15 7ED
 London Office : Studio 82, Headcorn Road,
 Thornton Heath, London, CR7 8JQ
 Cadmonkies Studio 42, Castle Yard,
 Richmond, LONDON, TW9 0GF

CLIENT: Mr and Mrs R Brown

ADDRESS: 6 Main Street
 PADBURY, MK18 2AY

CONTACT: Mrs H Brown

SITE: 6 Main Street
 PADBURY
 MK18 2AY

SCHEME: Proposed Two Storey / Single Side / Rear Extension, Out Building Extension Associated Internal and External works.

DRAWING TITLE: Existing Plans

DATE: July 2023
 DRAWN: david berouis

SCALE: 1:100
 REV: A2

DRAWING No: P/23/110/002

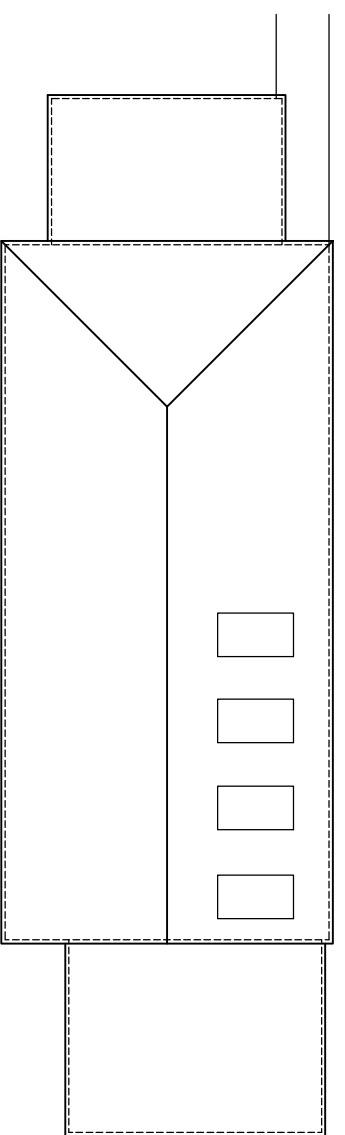

EXISTING ROOF PLAN
 0 1 2 3 4 5 M

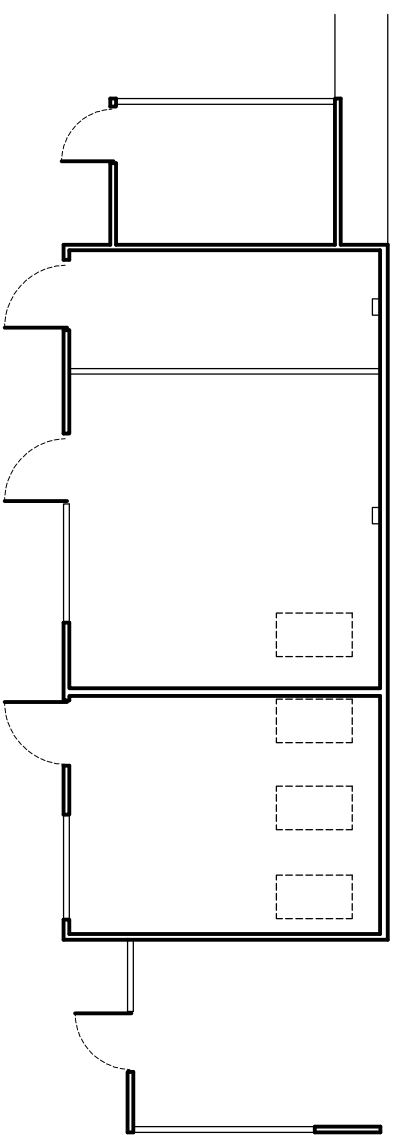

EXISTING FLOOR PLAN
 0 1 2 3 4 5 M

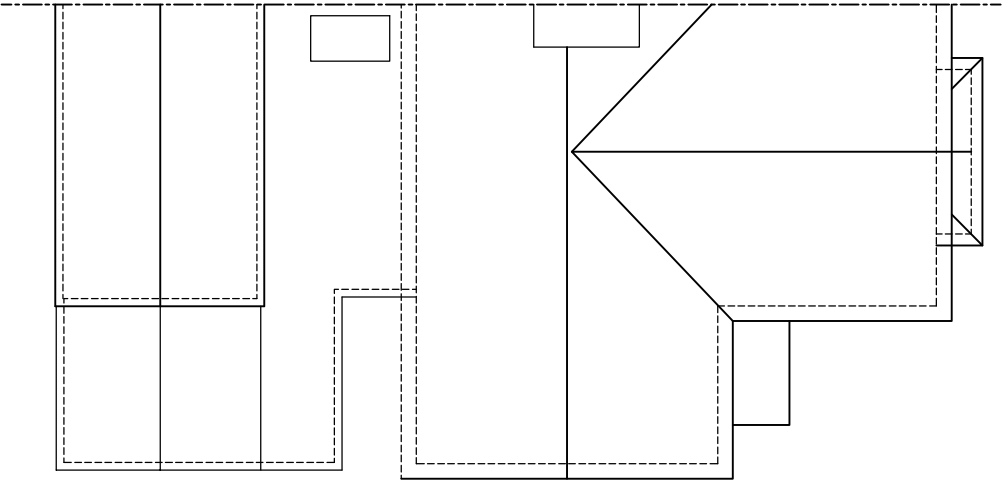

EXISTING ROOF PLAN
 0 1 2 3 4 5 M

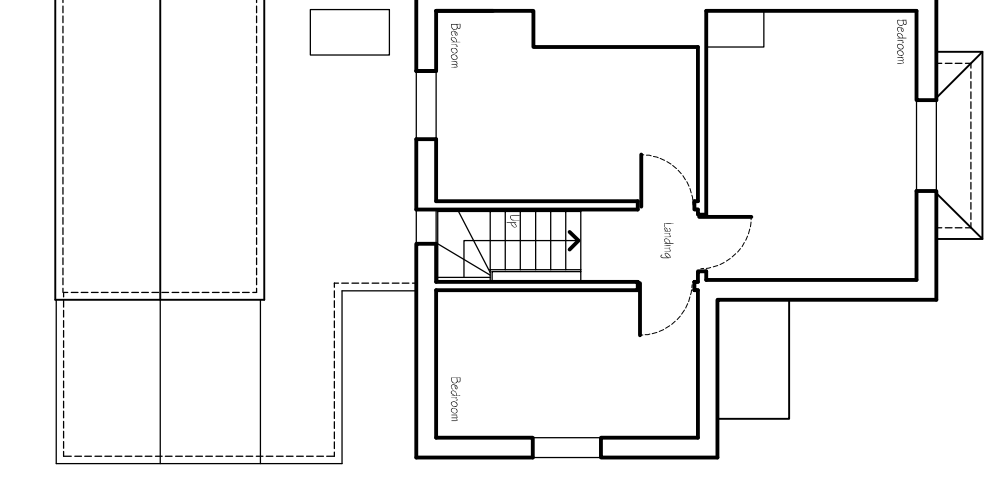

EXISTING FIRST FLOOR PLAN
 0 1 2 3 4 5 M

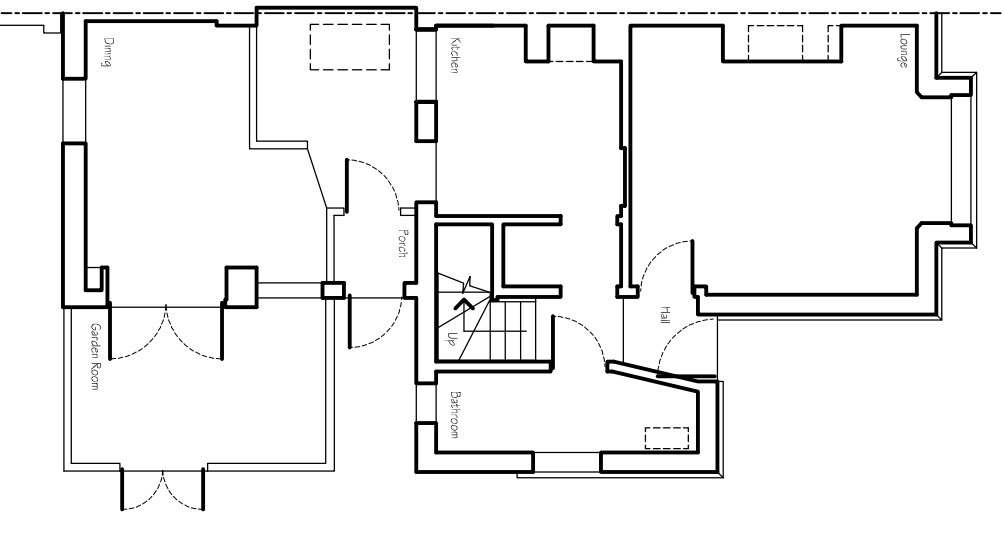

EXISTING GROUND FLOOR PLAN
 0 1 2 3 4 5 M