

EXISTING FRONT SOUTH-EAST ELEVATION

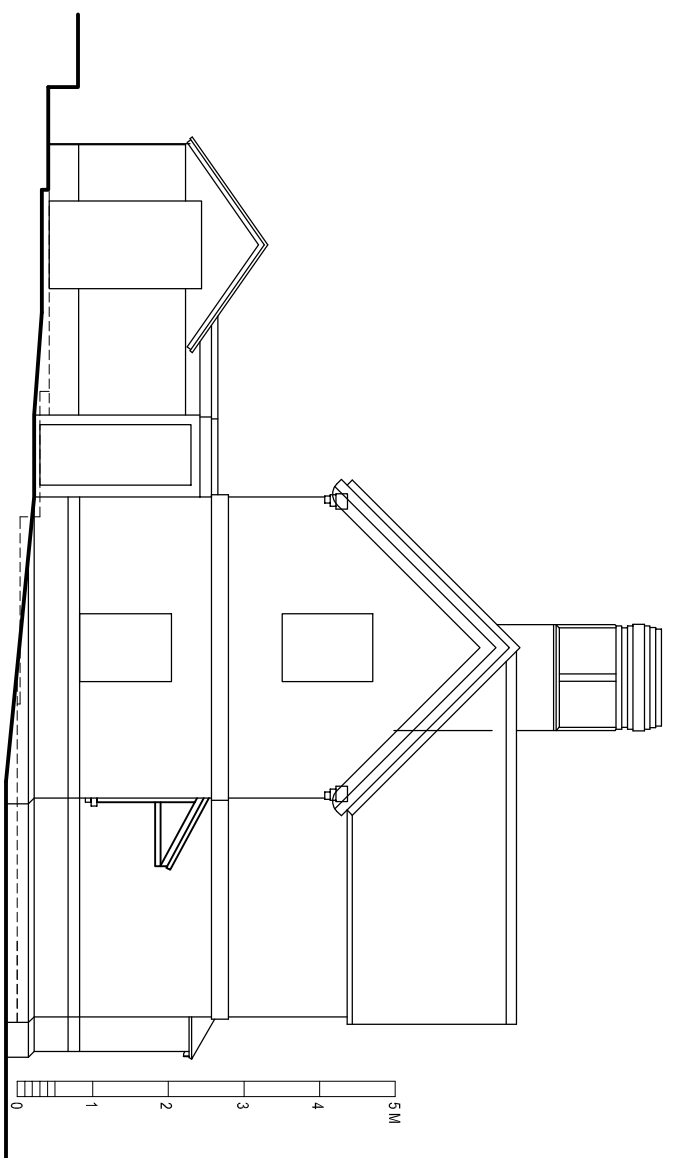

EXISTING SIDE SOUTH-WEST ELEVATION

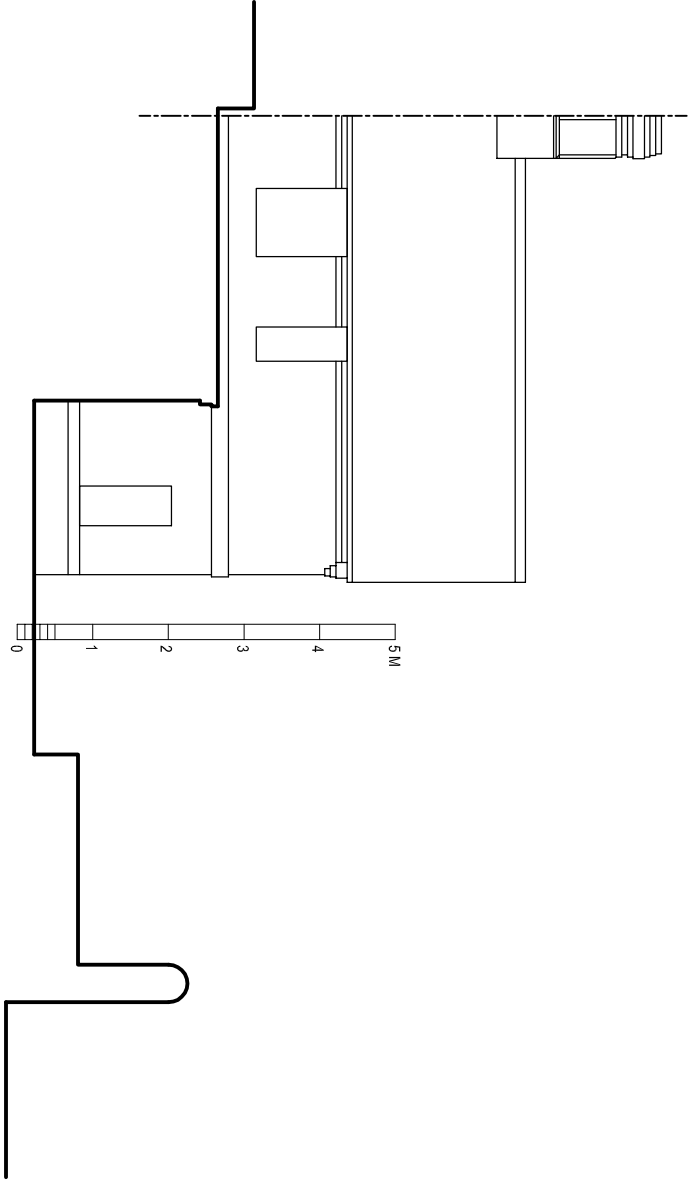

EXISTING REAR NORTH-WEST ELEVATION

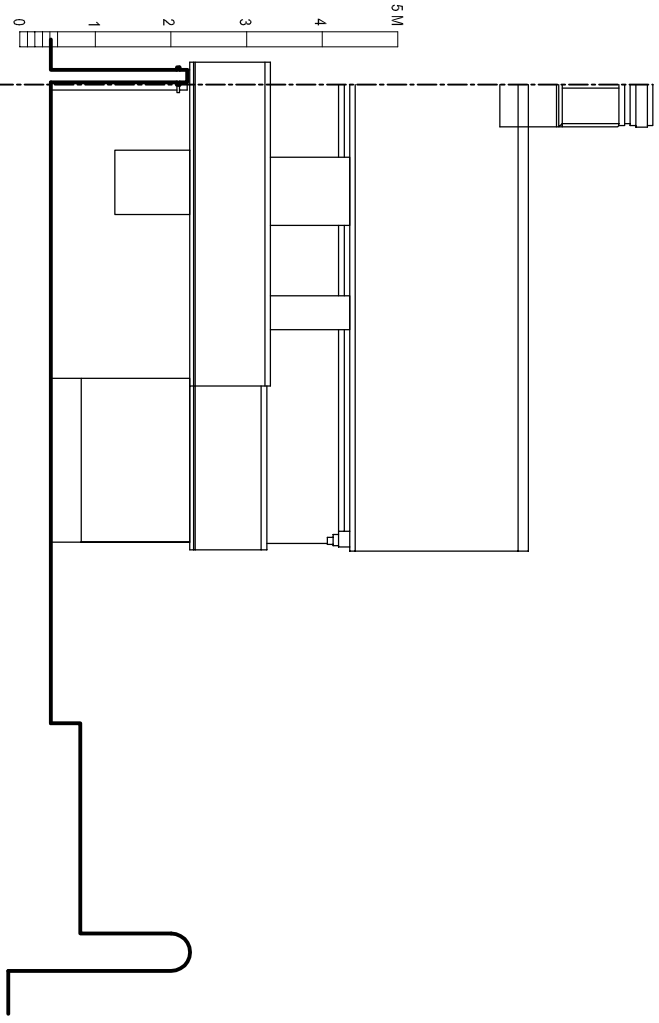

EXISTING REAR NORTH-WEST ELEVATION

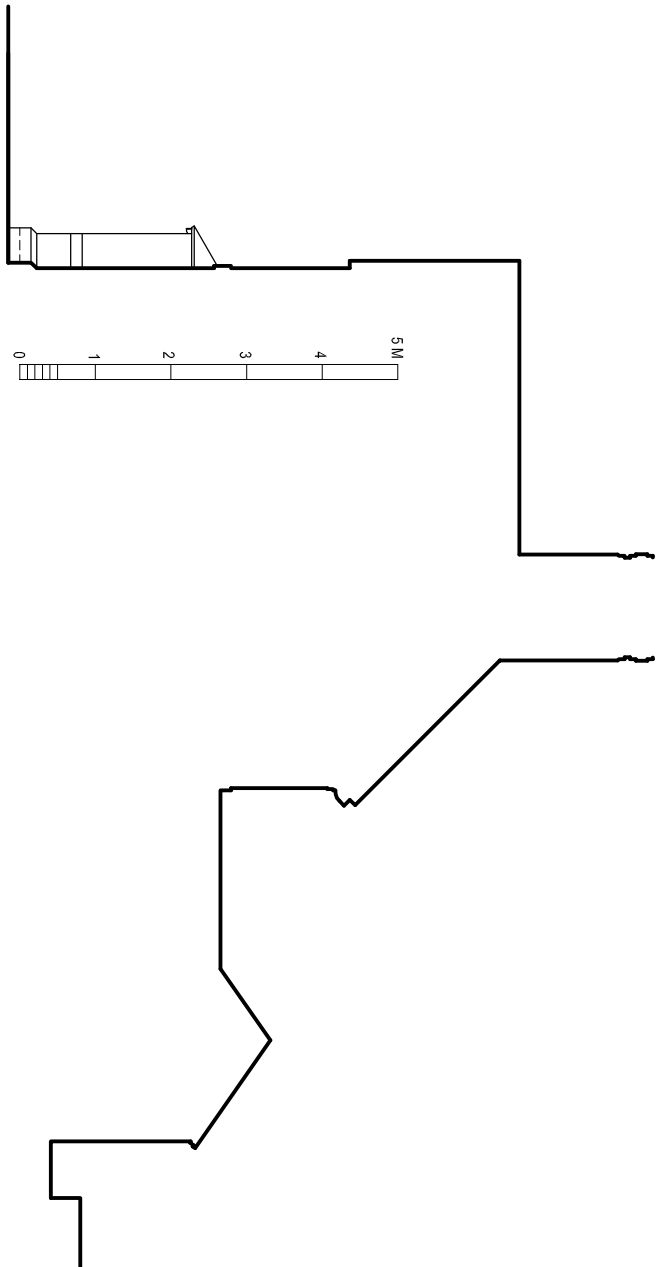

EXISTING END NORTH-EAST ELEVATION

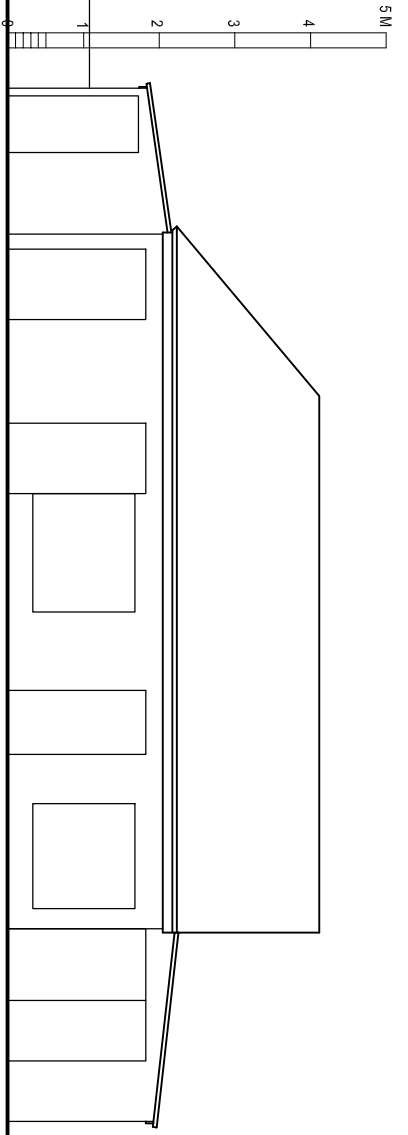

EXISTING SIDE SOUTH-WEST ELEVATION

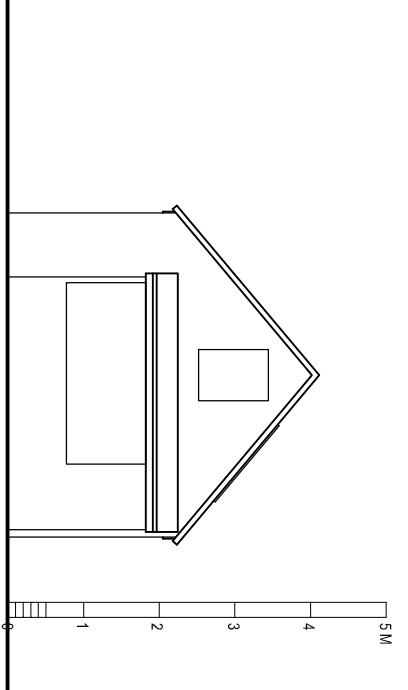

EXISTING FRONT SOUTH-EAST ELEVATION

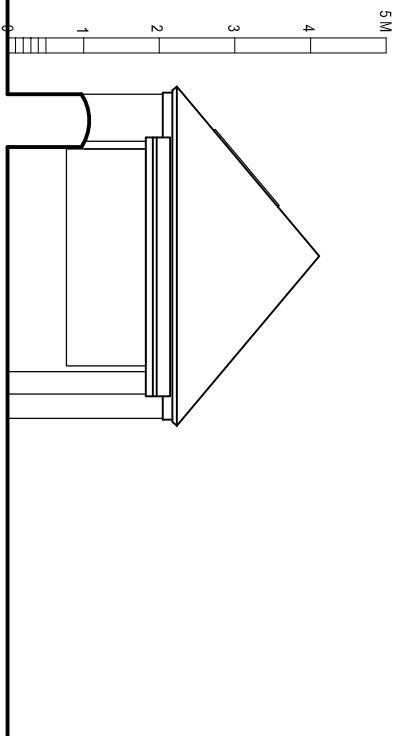

EXISTING REAR NORTH-WEST ELEVATION

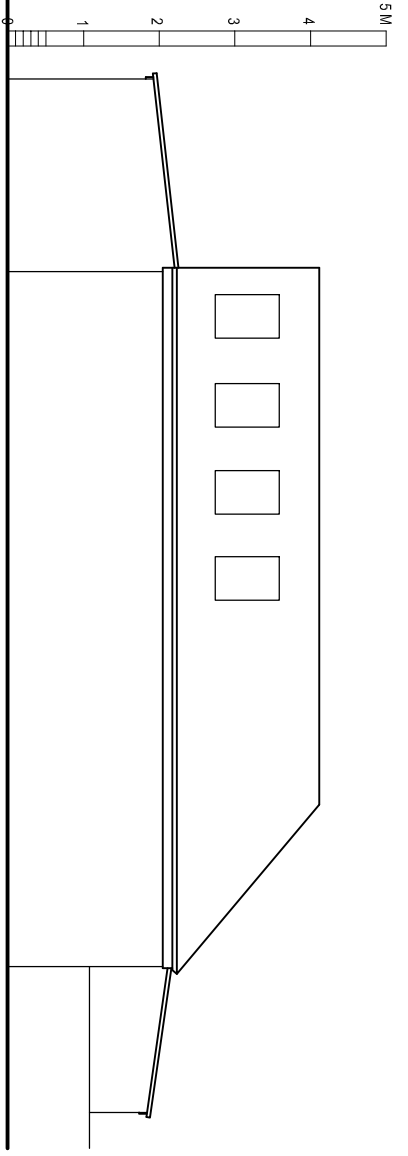

EXISTING END NORTH-EAST ELEVATION

PLANNING

Planning and Building Regulations Design Consultants
 Architectural Technologists
 Local Authorities Planning Agent Group Member
 Local Authorities Building Control Partner Member
 Planning Portal Professional Status
 Landmark and Promog Member
 Planning Appeal Consultants

www.cadmonkies.co.uk
cadmonkies@btconnect.com
 01280 - 70 44 44

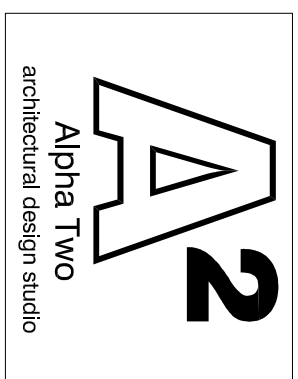

Head Office : The Beathouse, 19 Westminster Court,
 BRACKLEY, Northants, NN15 7ED
 London Office : Studio 82, Headcorn Road,
 Thornton Heath, London, CR7 8JQ
 Cadmonkies, Studio 42, Castle Yard,
 Richmond, LONDON, TW9 0TF

CLIENT: Mr and Mrs R Brown

ADDRESS: 6 Main Street
 PADBURY, MK18 2AY

CONTACT: Mrs H Brown

SITE: 6 Main Street
 PADBURY
 MK18 2AY

SCHEME: Proposed Two Storey / Single Side /
 Rear Extension, Out Building Extension
 Associated Internal and External works.

DRAWING TITLE: Existing Plans

DATE: July 2023
 DRAWN: david berouis

SCALE: 1:100
 REV: 02

DRAWING No:

P/23/110/003