

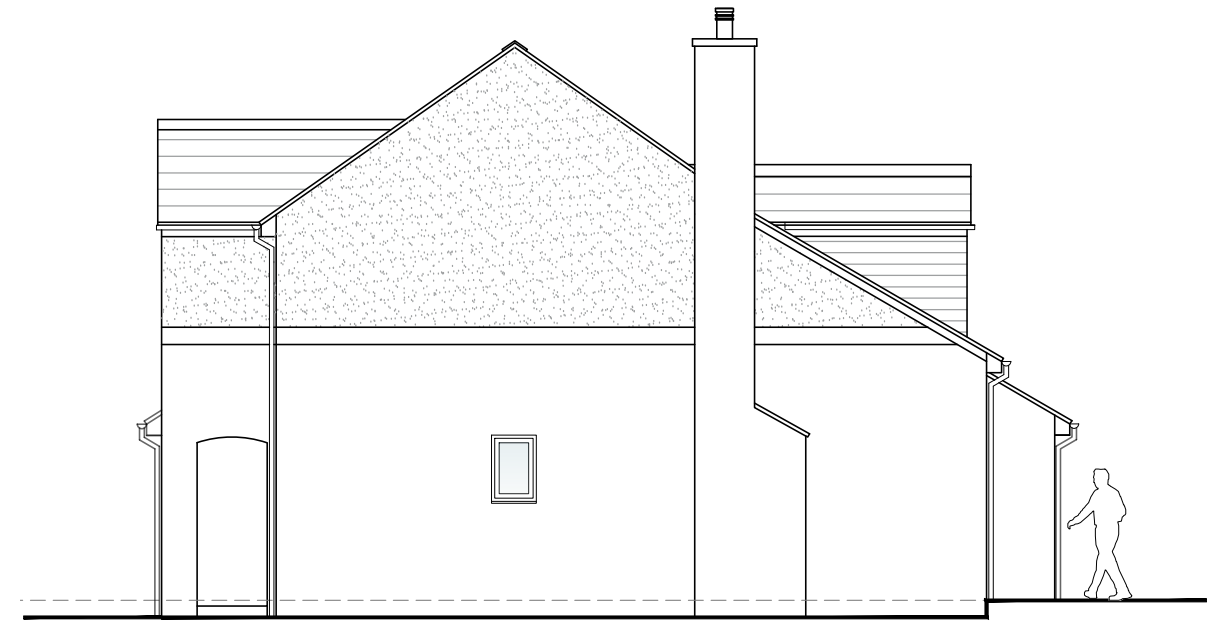

PROPOSED SOUTH ELEVATION 1:100@A3



PROPOSED EAST ELEVATION 1:100@A3



PROPOSED NORTH ELEVATION 1:100@A3



PROPOSED WEST ELEVATION 1:100@A3

PROPOSED MATERIAL PALETTE:

- A. Facing brickwork to match existing
- B. UPVC windows and doors to match existing
- C. Plain concrete roof tiles to match existing
- D. UPVC guttering and downpipes
- E. Flushglaze flat roof rooflight
- F. Single ply/rubber membrane waterproofing system

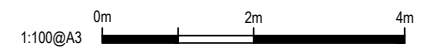

SO ARCHITECTS
 Stenton Obhi Architects
 3 Lakeview House, Bond Avenue, Bletchley, Milton Keynes,
 Buckinghamshire, MK1 1FB
 t : 01908 732100 e: soa@so-architects.co.uk www.so-architects.co.uk

Mr & Mrs Fernando
 CLIENT

1 Home Farm
 Newton Longville
 MK17 0BD
 PROJECT

PLANNING
 Proposed Elevations
 DRAWING

STATUS	PL	DRAWN	QT	CHECKED	KO
DRAWING STATUS		SCALE	1:100@A3	DATE	Aug 23
P - Preliminary PL - Planning BR - Building Reg C - Construction	T - Tender R - Record	No		06402-204	

This drawing/design is for use solely in connection with the project. This drawing/design is the copyright of STENTON OBHI ARCHITECTS LTD and must not be reissued, loaned or copied without written consent. All dimensions/setting out to be checked on site by the contractor before construction proceeds. Use written dimensions only, do not scale from drawing. This drawing is to be read in conjunction with all construction status information relevant to the project. Any apparent discrepancy to be brought to the attention of STENTON OBHI ARCHITECTS LTD.