

general notes:
 Unless otherwise noted all dimensions are given in millimetres.
 All dimensions must be verified on site before the commencement of work or the fabrication of any item. Any discrepancies must be reported to the Architect immediately.
 All risks assessed to comply with the designers responsibility under the CDM Regulations 2015



EXISTING FRONT ELEVATION



EXISTING SIDE ELEVATION



Ordnance Survey (c) Crown Copyright 2023. All rights reserved. Licence number 100022432

LOCATION PLAN 1:1250

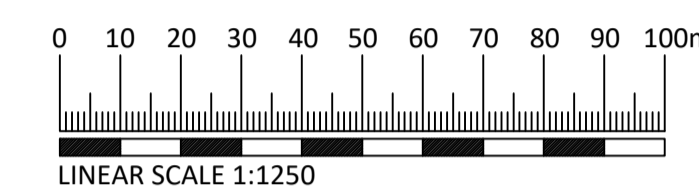
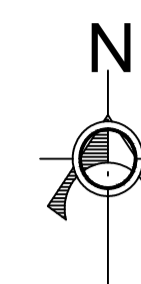

EXISTING SIDE ELEVATION

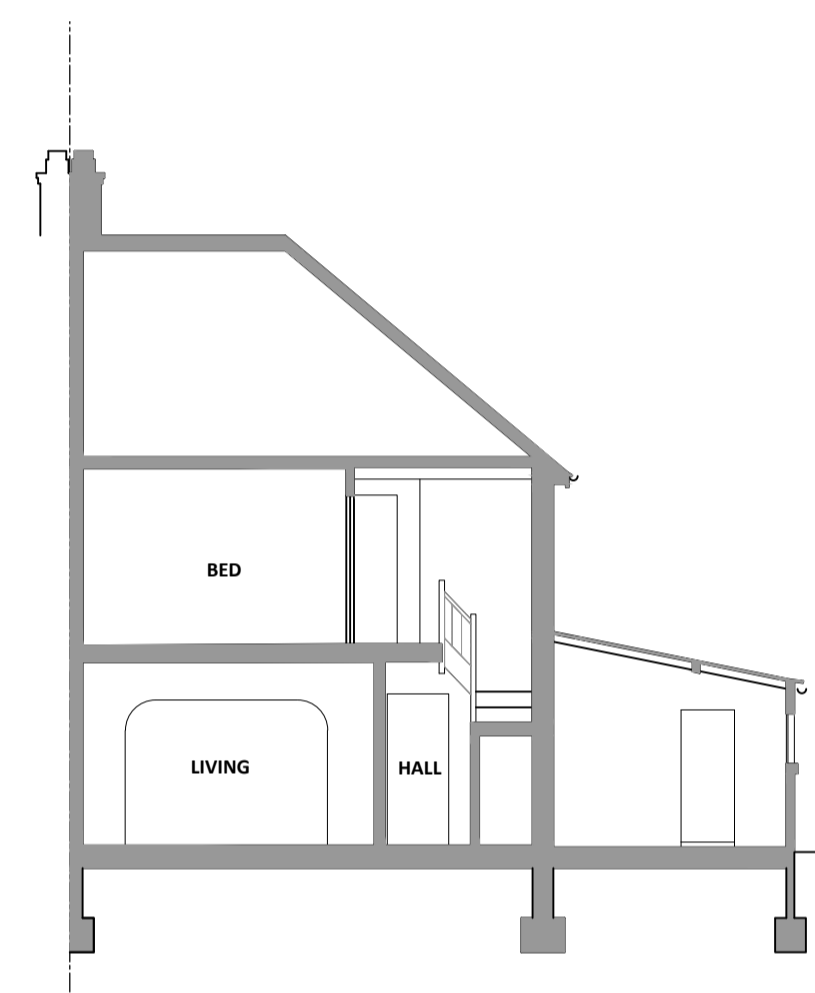

EXISTING SECTION A-A

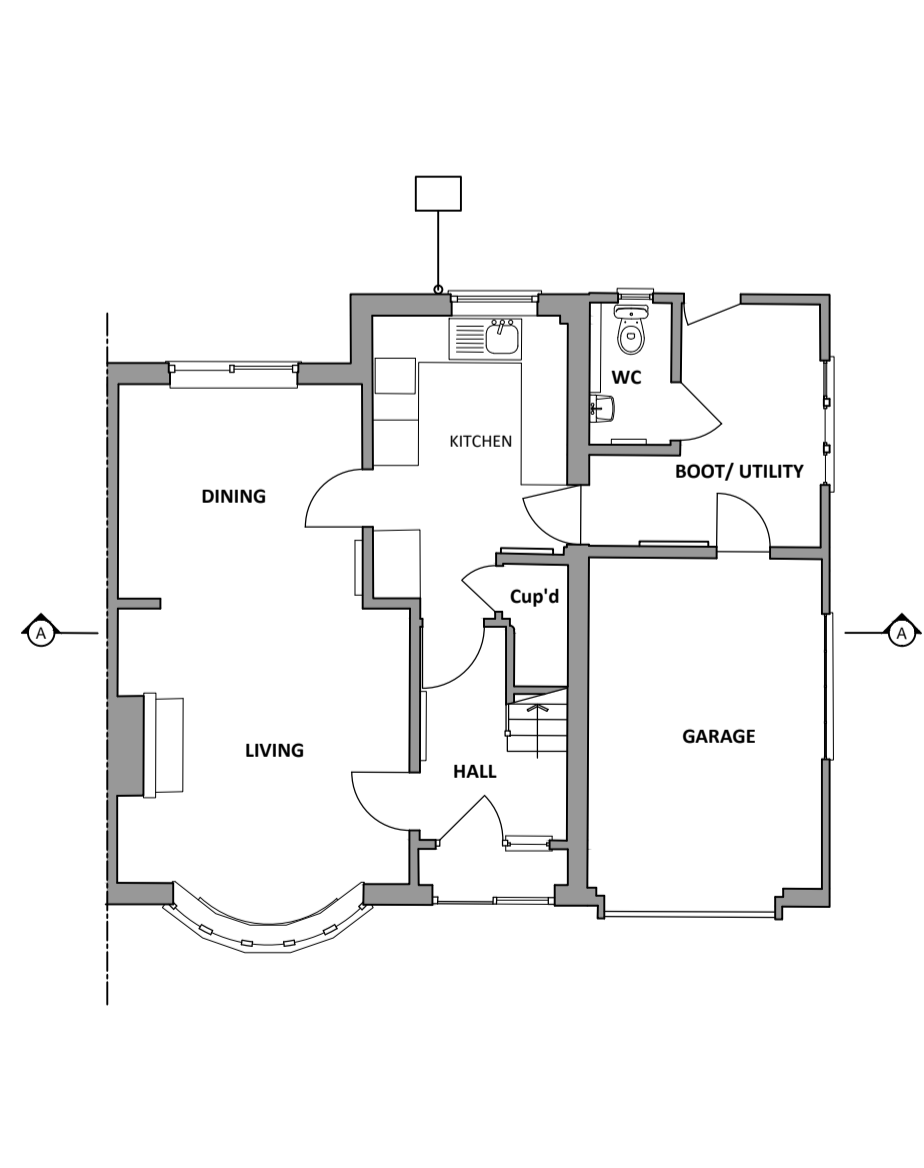
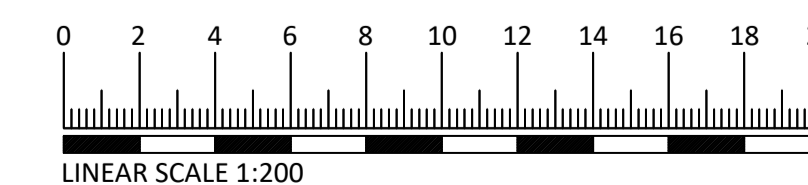
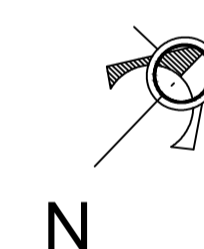
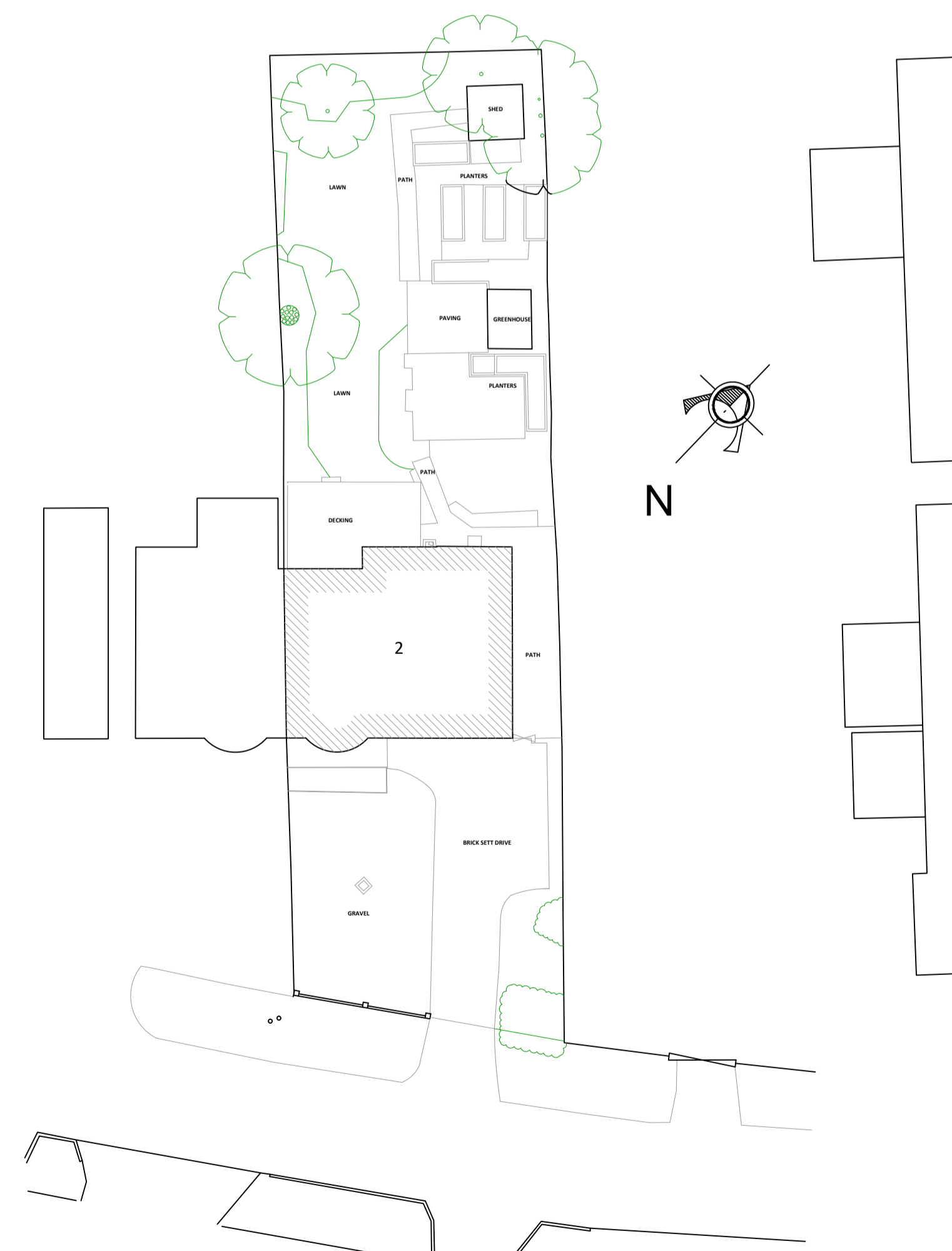
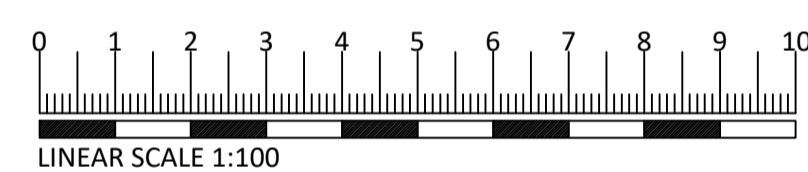

EXISTING GROUND FLOOR PLAN

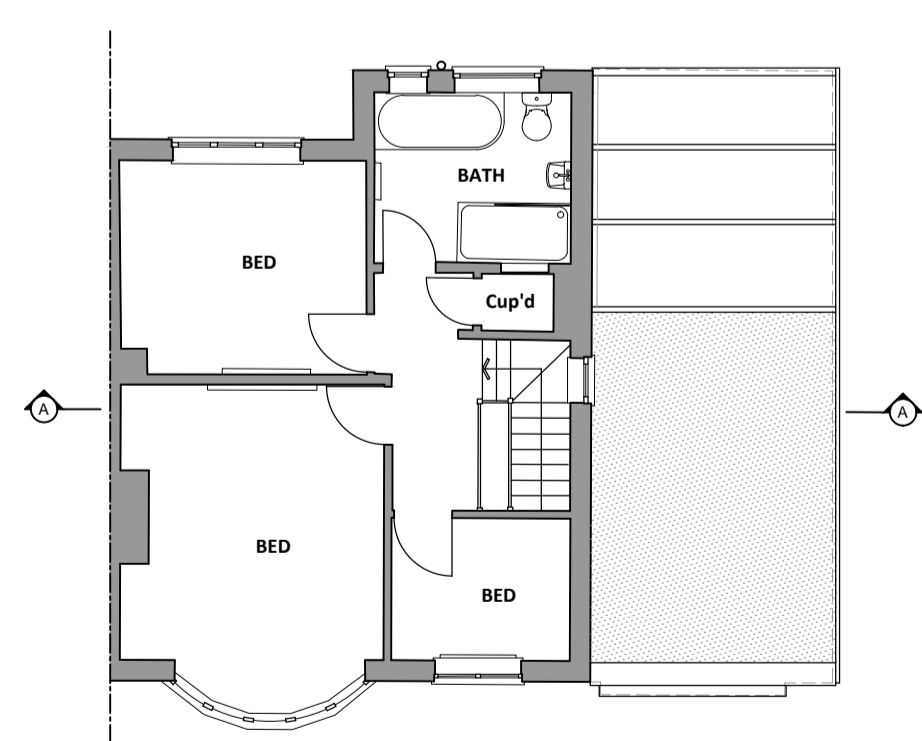

EXISTING FIRST FLOOR PLAN

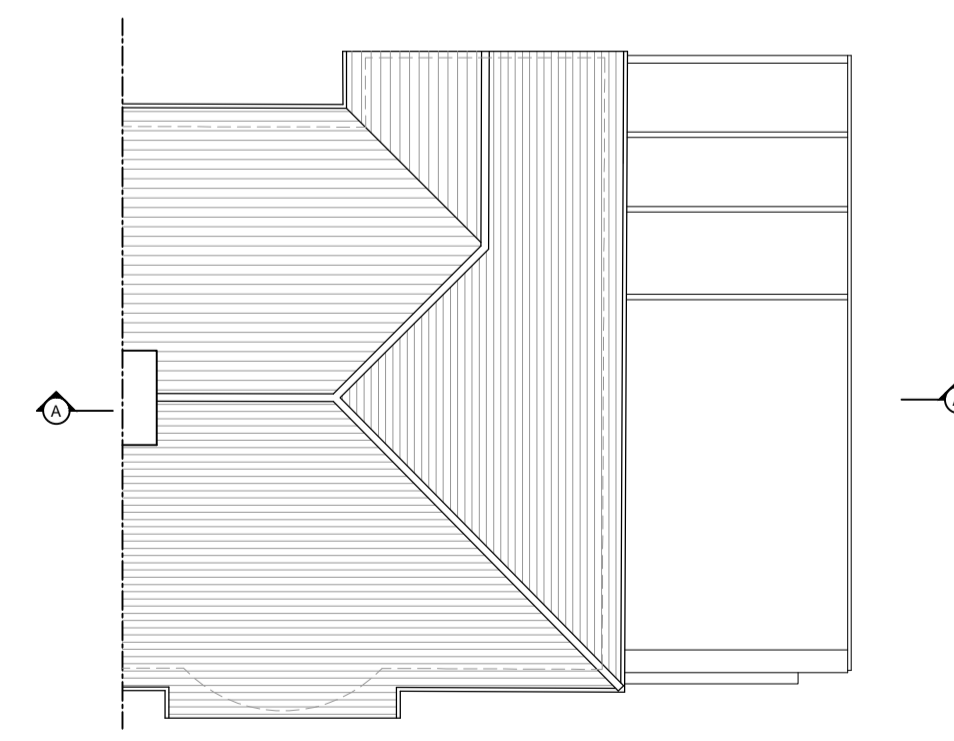

EXISTING ROOF PLAN

rev: revision notes: by: date:
 dwg status:

client:

Mr and Mrs Dean Brown

TRUEMAN ARCHITECTS

Capstone, 31 Browns Road, Holmer Green, High Wycombe HP15 6SL
 t: 01494 712859 e: info@truemanarchitects.co.uk w: truemanarchitects.co.uk

architects designers project managers

drawn by: ST	drawn date: JUNE-23	checked/approved: ST	scale: 1:100, 1:200, 1:1250 @A1
-----------------	------------------------	-------------------------	---------------------------------------

project title:

2 Norvic Road
 Marsworth
 Tring HP23 4LS

dwg title:

Existing Plans and Elevations

dwg no: 1310/AG(0)01 rev:

© copyright trueman architects limited