

FRONT ENTRANCE  
PROPOSED REVISION

53

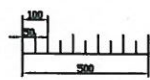
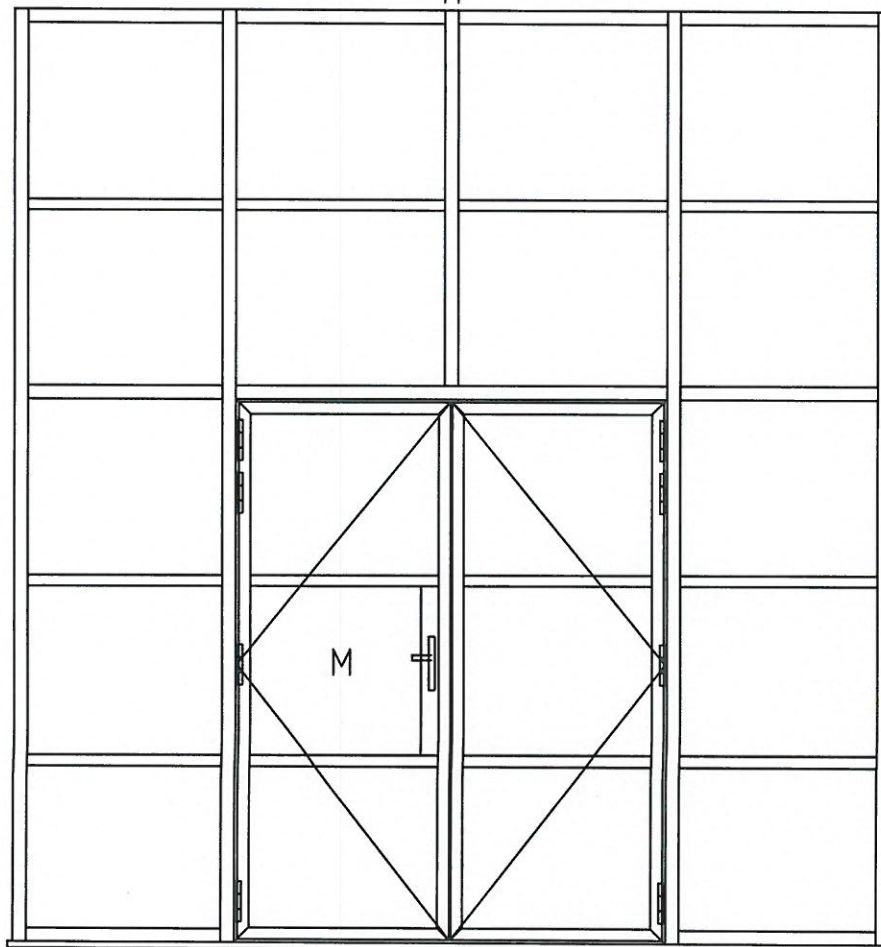

SCALE BAR

Contract Ref No:  
**ONFIRMED**

Client:

DESIGN

1 B

Project Name:

NORTH LODGE BARN  
WITHERSDALE STREET  
MENDHAM

Broadland Windows Limited  
148 Hellesdon Park Road  
Norwich  
Norfolk NR6 5DR  
Telephone Norwich (01603) 483002  
Fax Norwich (01603) 485946  
eMail info@broadlandwindows.co.uk

Date: 01 / 09 / 2023

Drawn: DJY



Drawing Title:

PROPOSED

REVISION

DETAILS

Drawing No:

SCALE 1:30

Rev  
No: