

PRELIMINARY DRAWING
THIS DRAWING IS FOR PRELIMINARY PURPOSES
ONLY AND MUST BE READ
AS A CONSTRUCTION ISSUE.
IT INDICATES DESIGN INTENT ONLY AND IS
SUBJECT TO AMENDMENT DURING FINAL
DESIGN DEVELOPMENT.

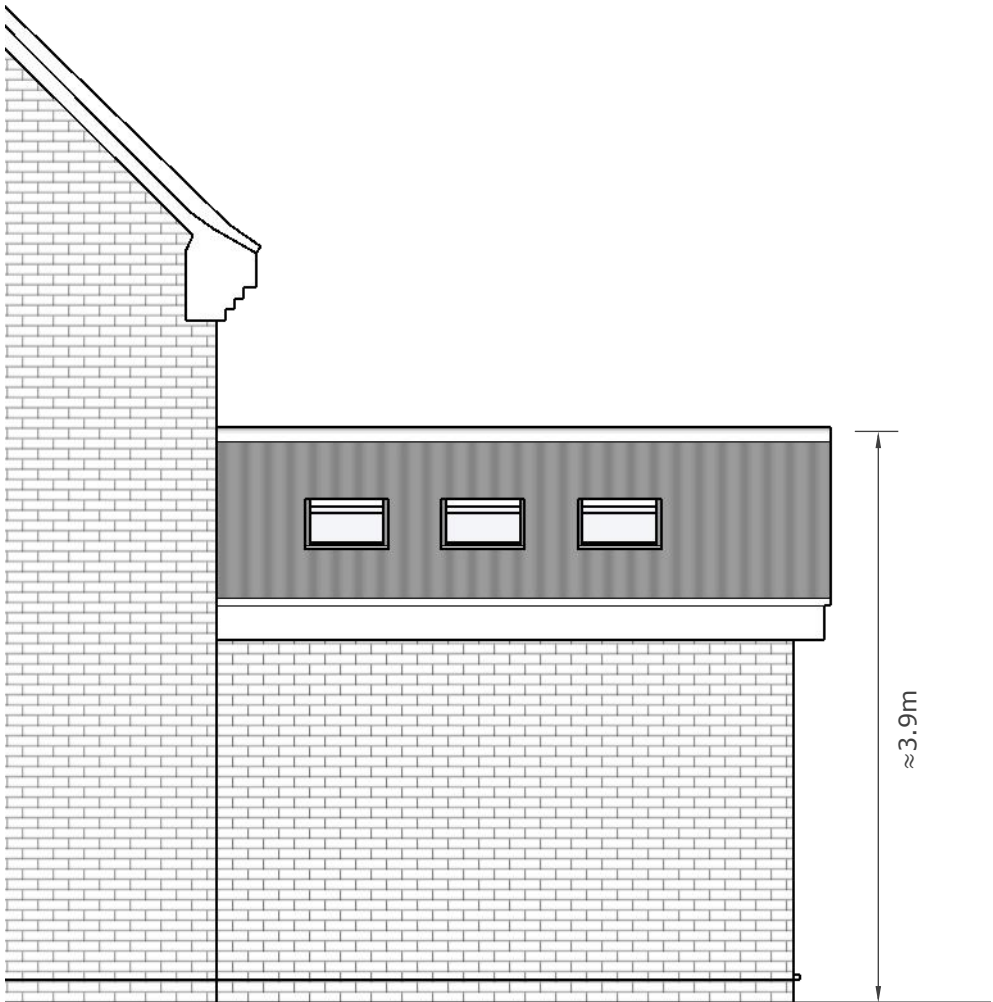

Proposed Front Elevation Elevation (1:50)



Proposed Right Flank Elevation (1:50)

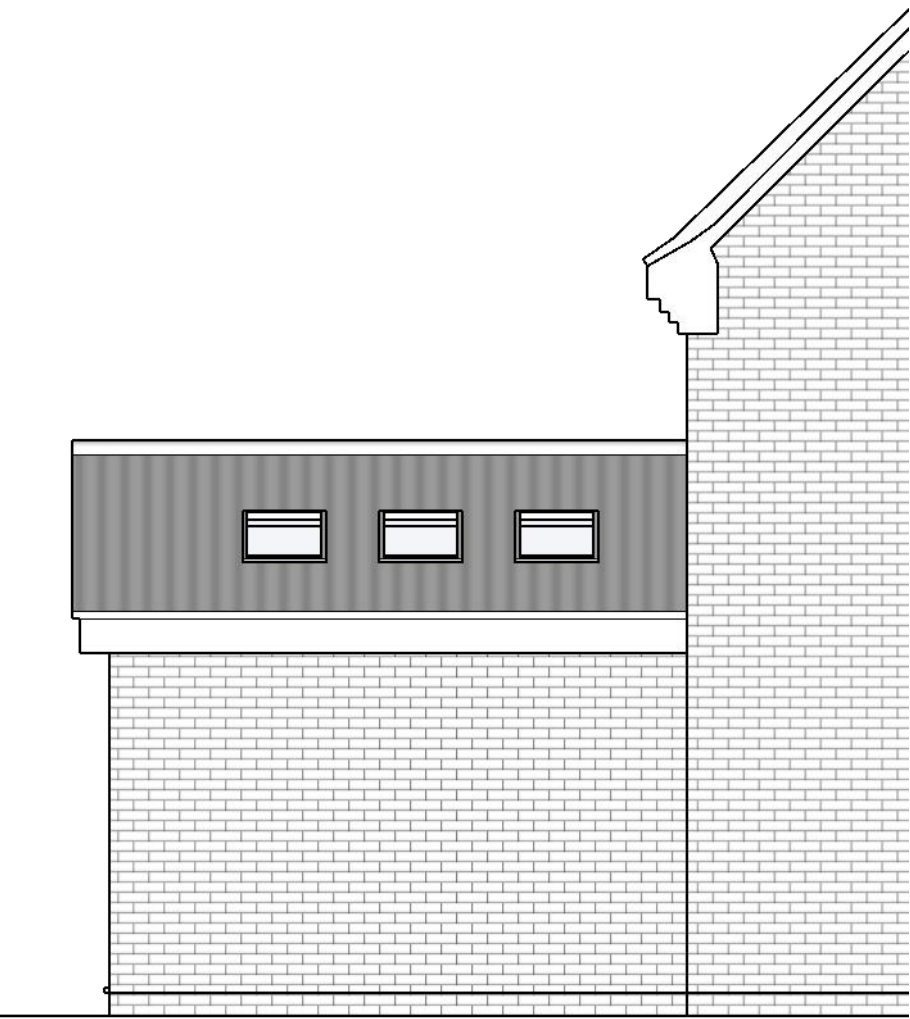

Proposed Partial Left Flank Elevation (1:50)



Proposed Rear Elevation (1:50)

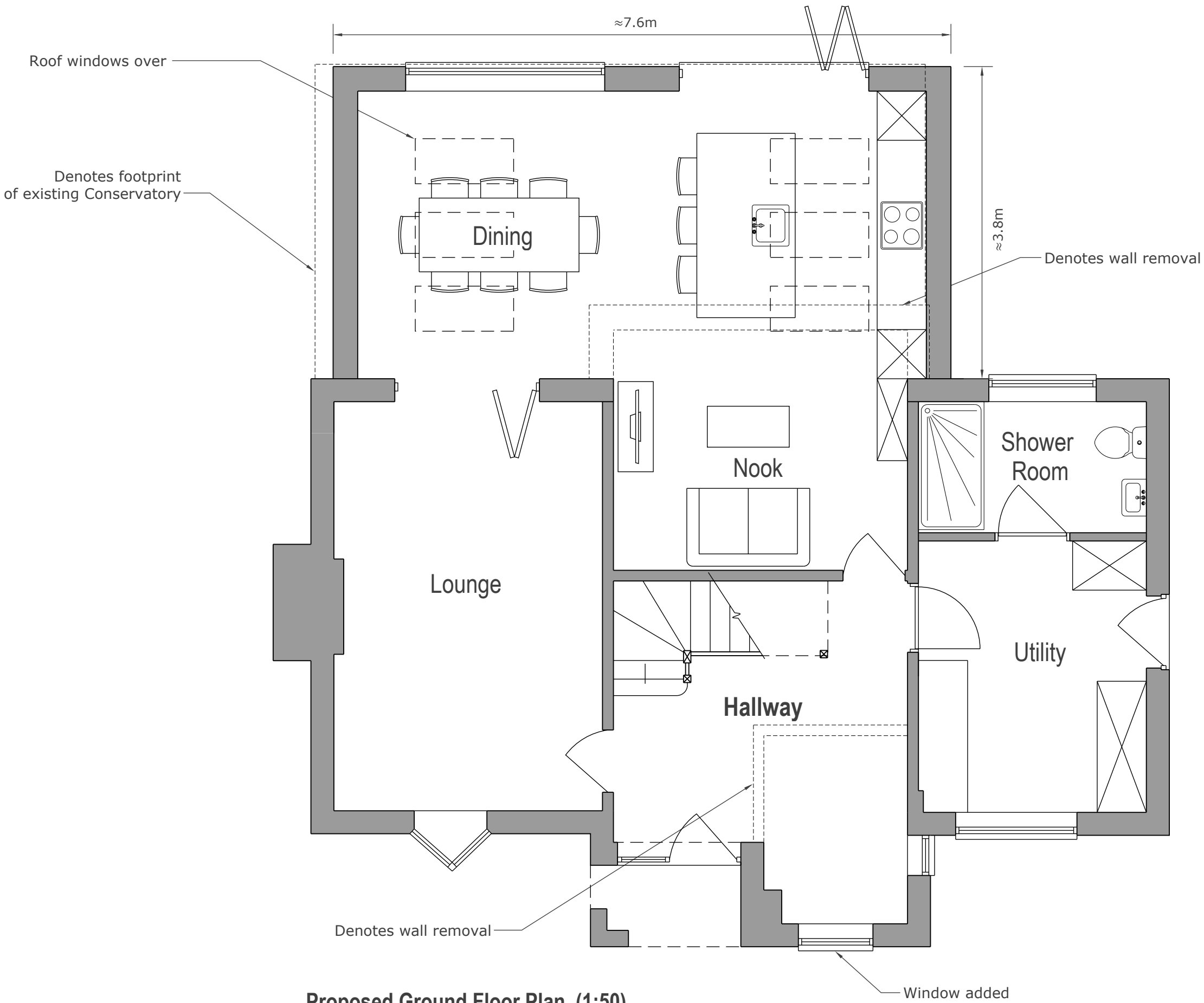

Proposed Ground Floor Plan (1:50)

General Notes

All drawings to be read with other relevant drawings & documents.

All dimensions are shown in metres. Any discrepancies are to be reported to the Designer immediately.

Do not scale information - ask.

Drawings are for visualisation purposes only and do not provide an exact representation of building.

Not to be used for Construction.

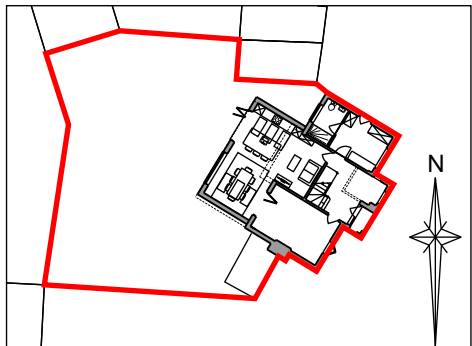

Block Plan (1:500)

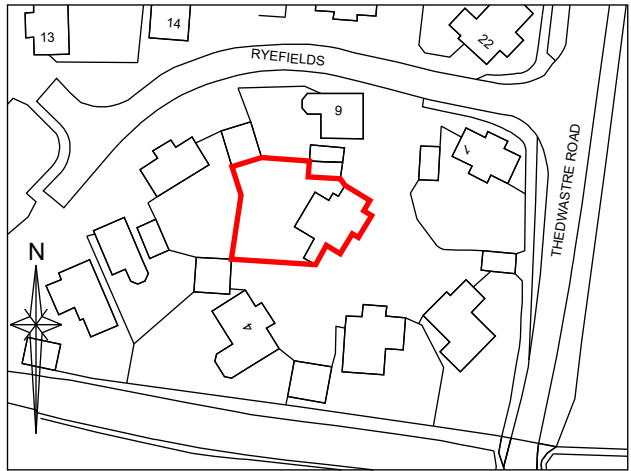

Site Location Plan (1:1250)



RED BRICK, CHURCH ROAD, BEYTON, BURY ST EDMUNDS, IP30 9AL
T. 01284 723000 E. info@donani.design W. www.donani.design

CLIENT

Mr & Mrs Foreman

PROJECT

5 Ryefields, Thurston, IP31 3TD

REF	DESCRIPTION	DATE	BY	AUTH
P1A	Render Finish Omitted	01.09.23	DM	DM
P1	Local Authority Approval	07.05.21	DM	DM

DRG NO.	SCALE	REV
20-026-01	As Shown	P1A

DRAWN	AUTH	DATE
DM	DM	01.09.2023