

Front elevation

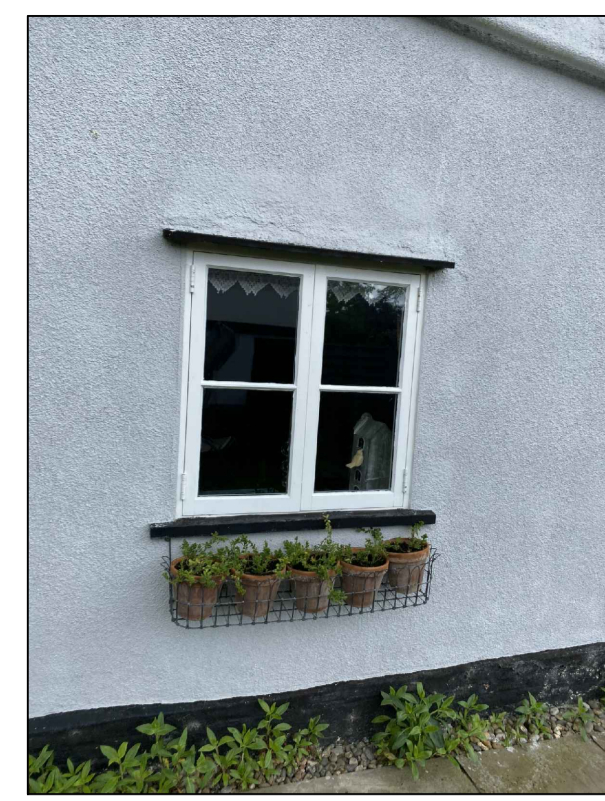

Repair Window



Painted Render to be replaced

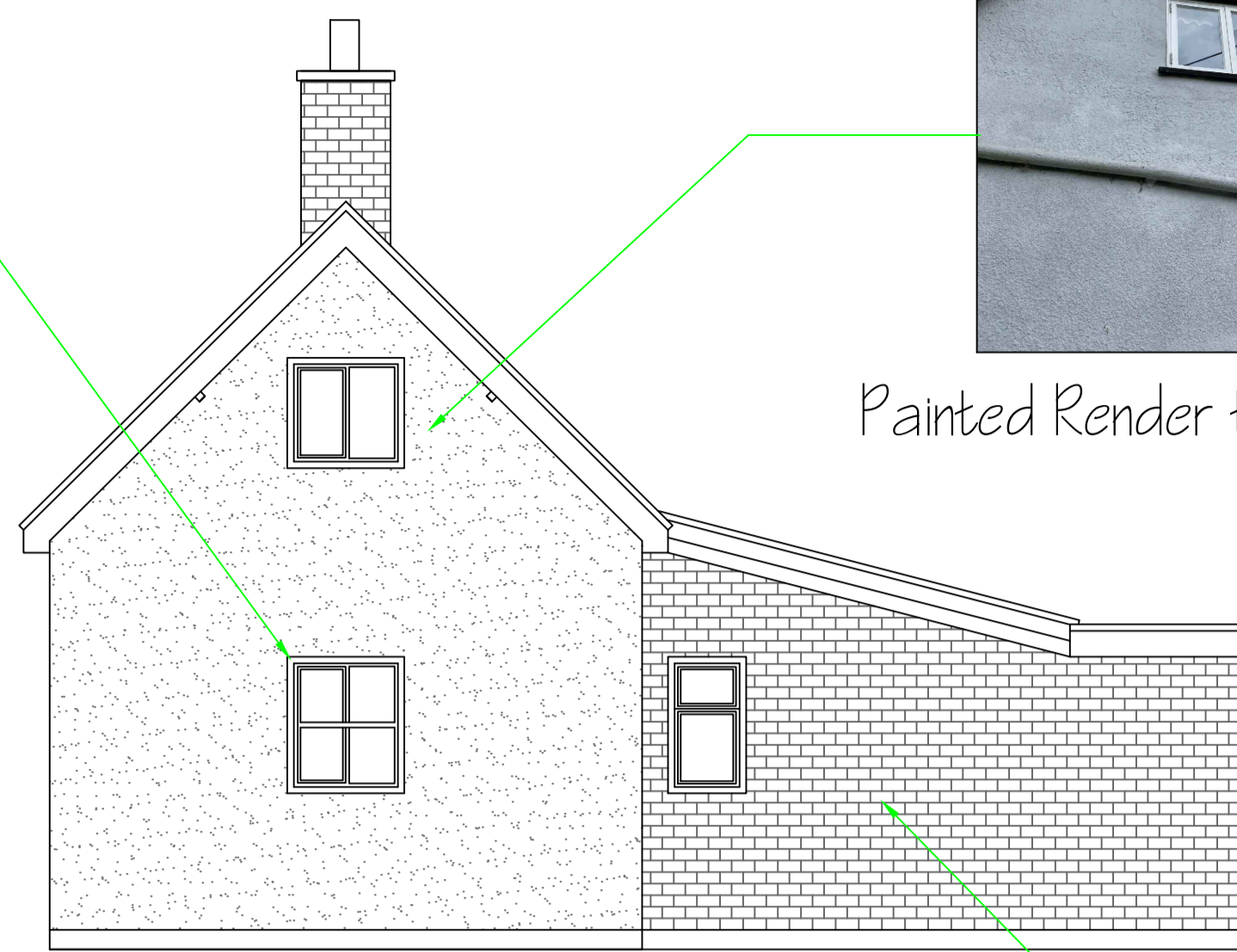

Side elevation

Repair to leaking sky light

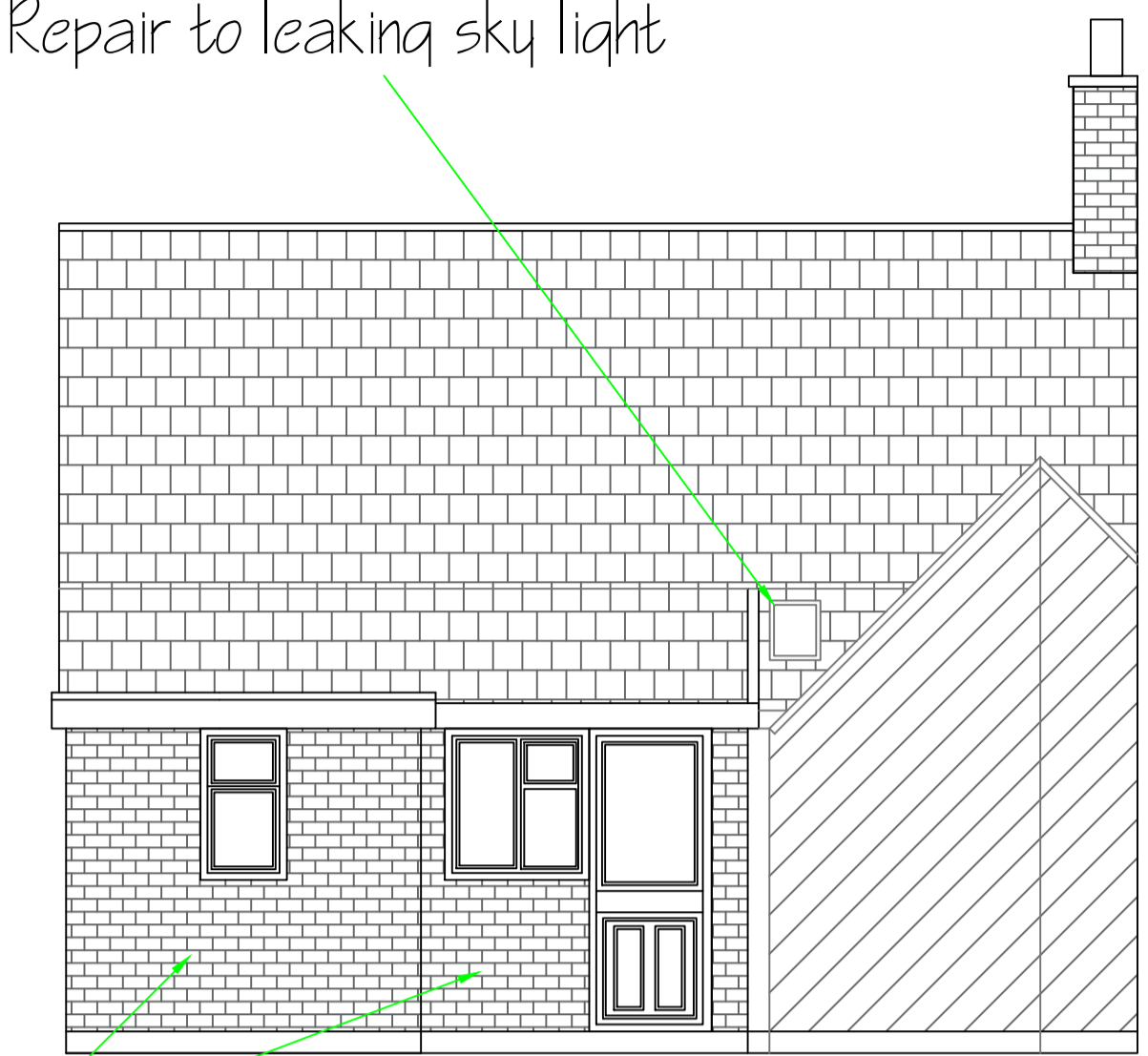

Rear elevation



Beginning to Delaminate

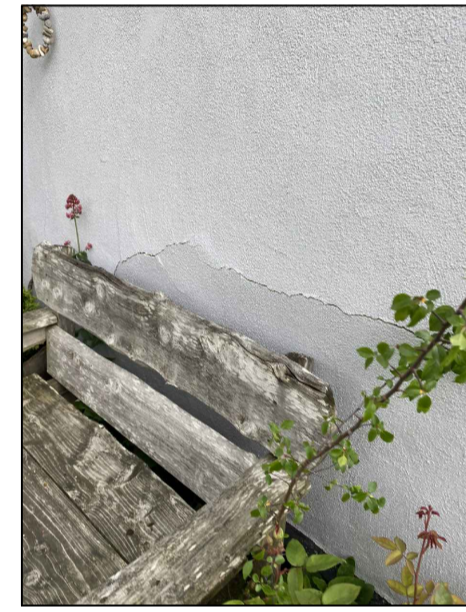

Main area of Delamination

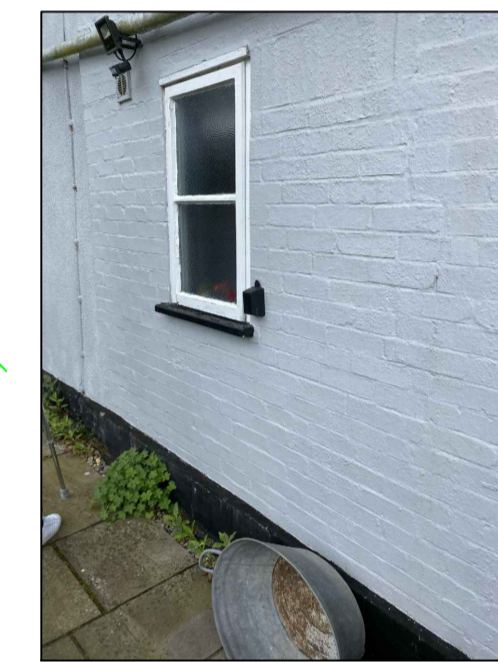

Painted Brickwork to be upgraded with Render to match.



Exposed Timber Frame

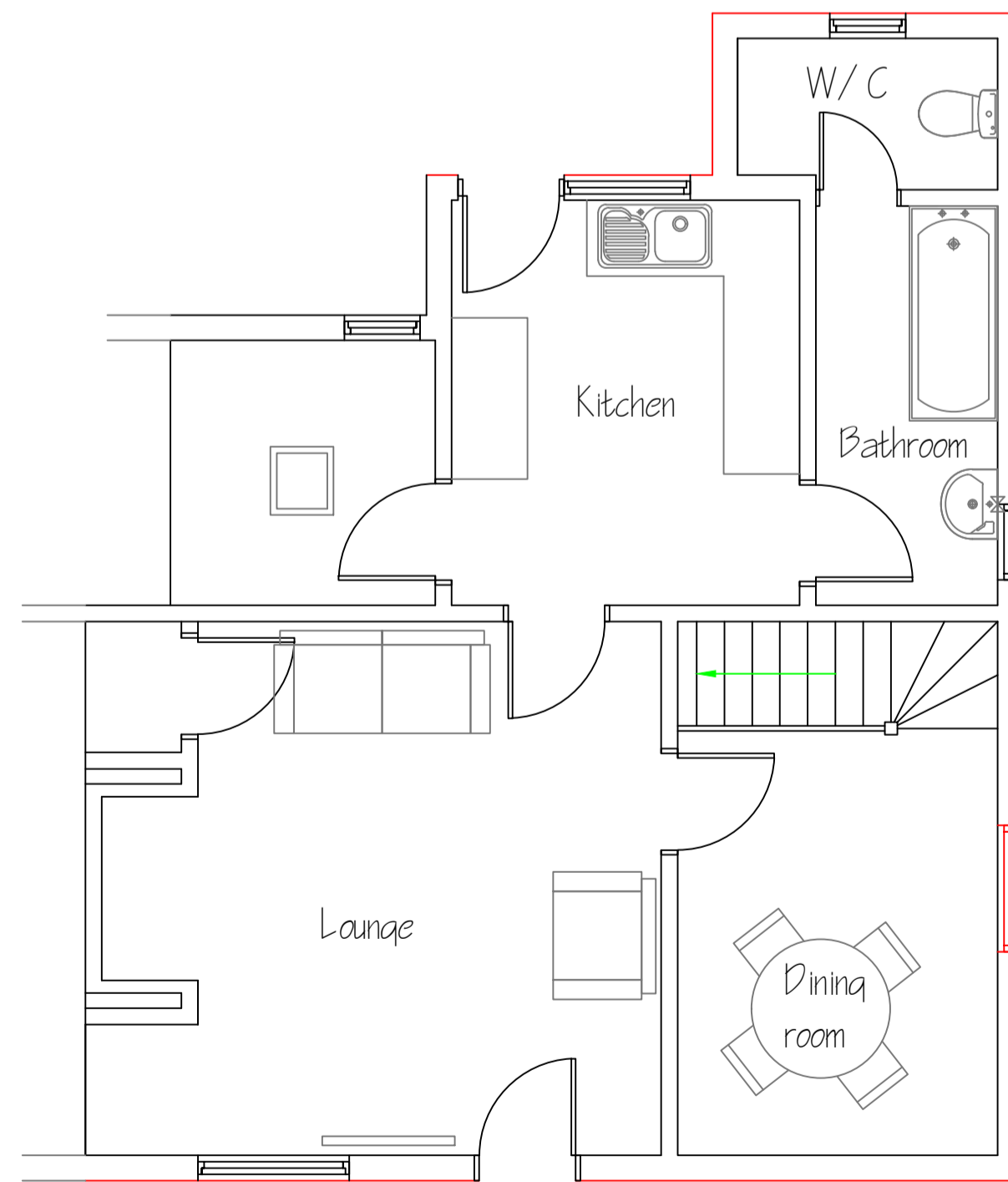

Ground Floor layout

Scope of works

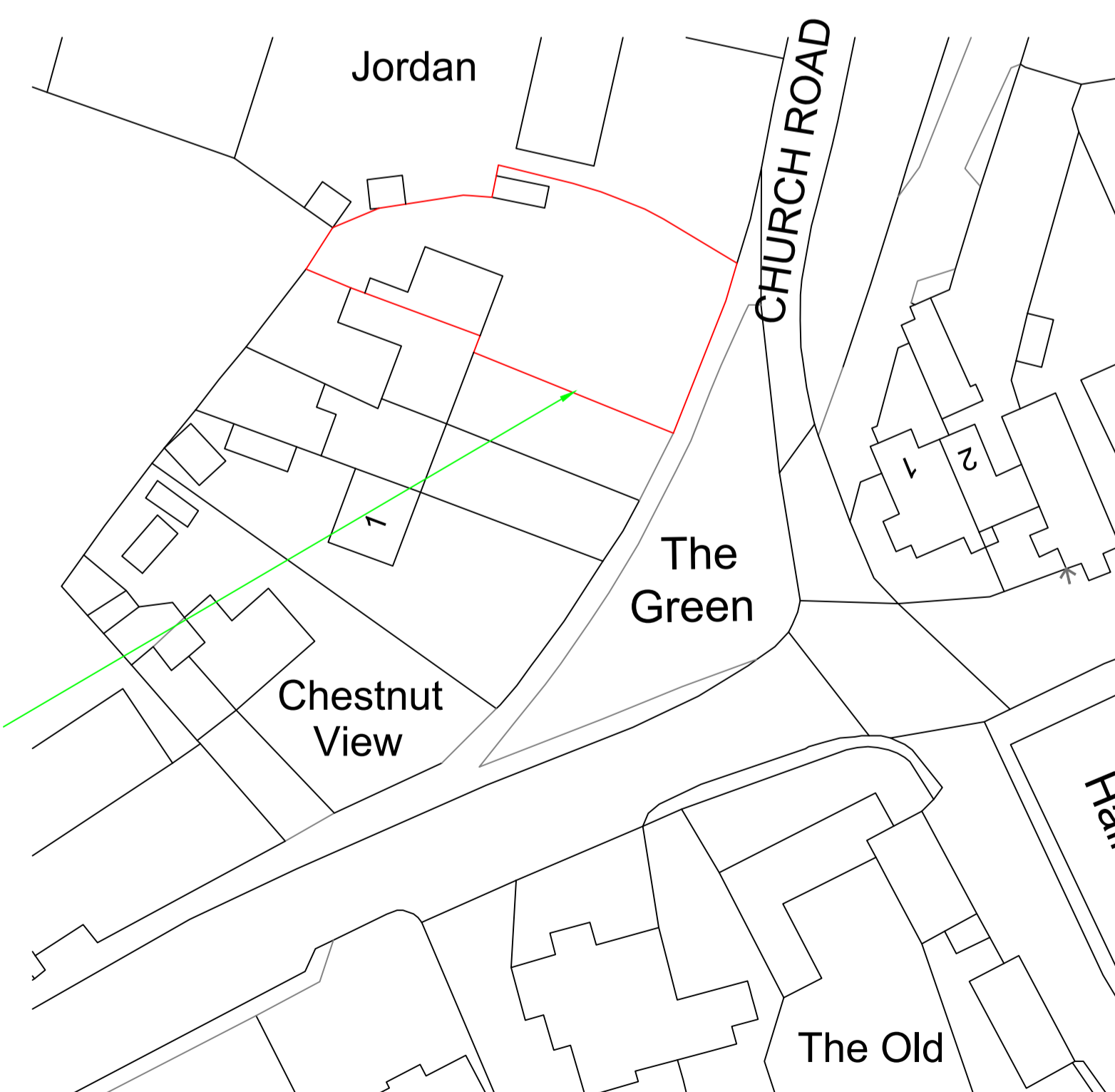

Block plan 1:500

All Windows & Doors to be assessed and Repaired / made sound and re-decorated

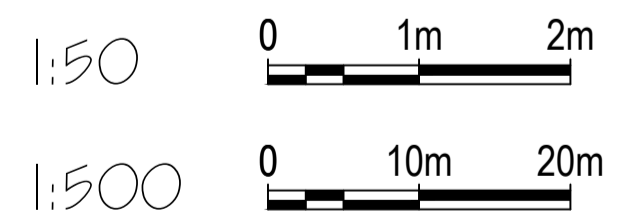
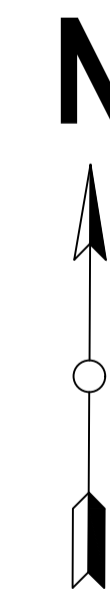

<p>REV</p> <p><small>COPYRIGHT: This drawing is copyright and must not be reproduced without written consent. All Measurements to be checked on-site. Do not scale from this drawing.</small></p>	<p>4 The Green Great Finborough IP14 3AB</p>	<p>Elevations And Layouts. Block Plan.</p>
<p>Wright Ruffell Cameron Architectural Design Service</p> <p>Beaver House Plough Road Centre Great Bentley Essex CO7 8LG</p> <p>Tel: 01206 250601 Fax: 01206 251443 e-mail: andy@wrcads.co.uk Web Site: wrcads.co.uk</p>	<p>Paper Size A1 SCALE 1:50, 1:500 DATE 04/08/2023 PROJECT NO. 2477 DWG. NO. P01b</p>	<p>DRAWN BY Tony Wright</p> <p>CHECKED BY Andy Cameron CIAT(Affiliate), OCDEA</p>