

This drawing has been produced for PLANNING purposes only and should not be used for any other purpose.  
 This drawing may be subject to amendment whilst seeking approvals from the Local Authority. Work undertaken prior to consent is done so at clients risk.  
 Any surveyed information incorporated within this drawing cannot be guaranteed as accurate unless confirmed by fixed dimension.  
 Do NOT Scale from this drawing, if in doubt Ask.  
 OS Map Licence Number 100008378  
 This drawing and copyright is the property of building link design ltd and should not be used by any other third party without express consent from the company.  
 Site boundaries taken from Ordnance Survey plan and are not to be used for legal purposes.  
 THE PARTY WALL etc. ACT 1996  
 Where work is to take place either on or adjacent to a boundary and adjoining building then notice must be served on the adjacent owner in accordance with the above act 2 months prior to the commencement of works. The notice should include the following details:-  
 Your name and address together with the building address.  
 A clear statement that the notice is served under the act.  
 Full details of the proposal including plans where appropriate.  
 The proposed start date.

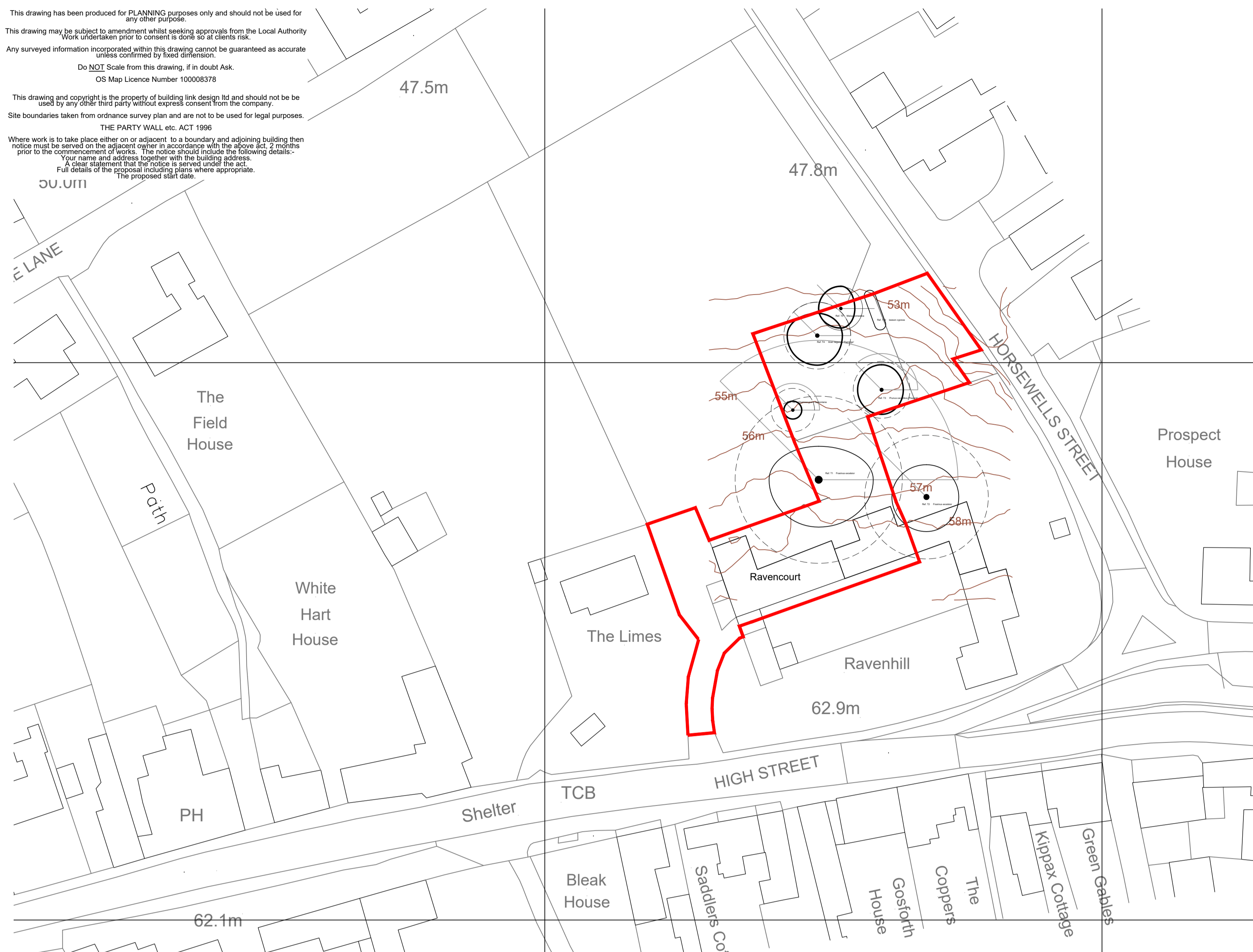

EXISTING SITE PLAN  
SCALE 1:500 @ A1

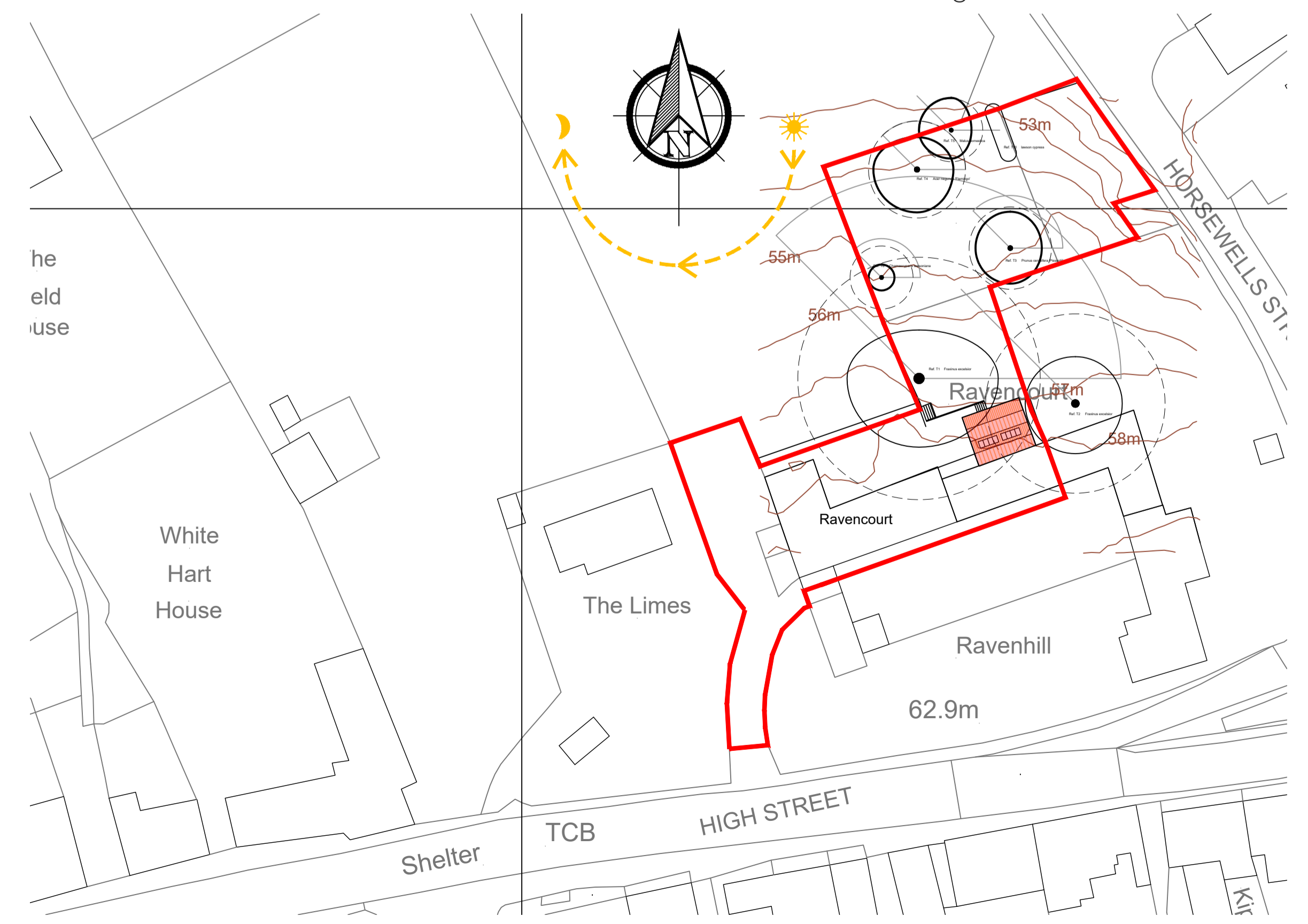

PROPOSED SITE PLAN  
SCALE 1:500 @ A1



EXISTING LOCATION PLAN  
SCALE 1:1250 @ A1

Windows to be powered coated aluminum in RAL 7016, Anthracite Grey

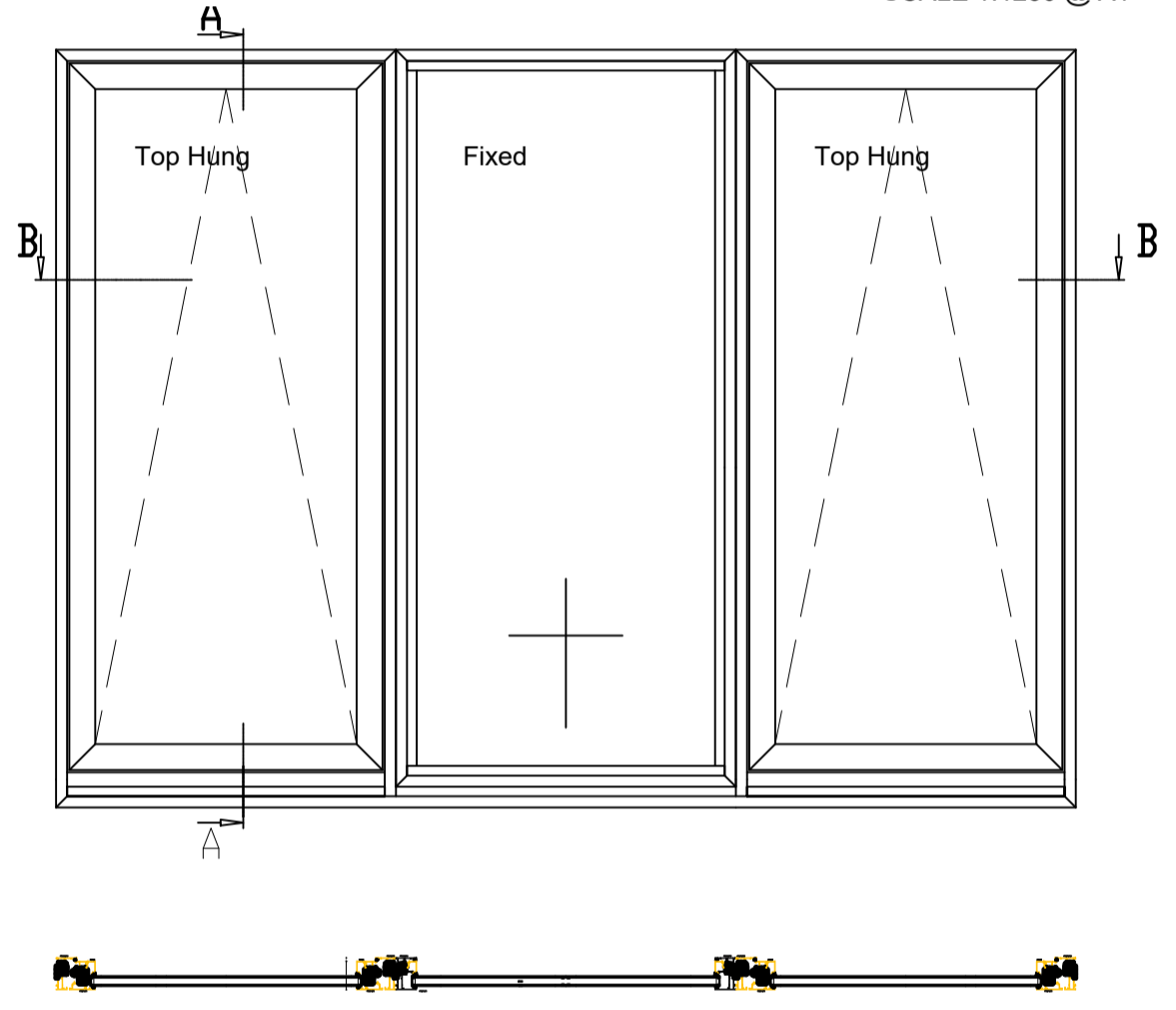

Proposed W01  
scale 1:20

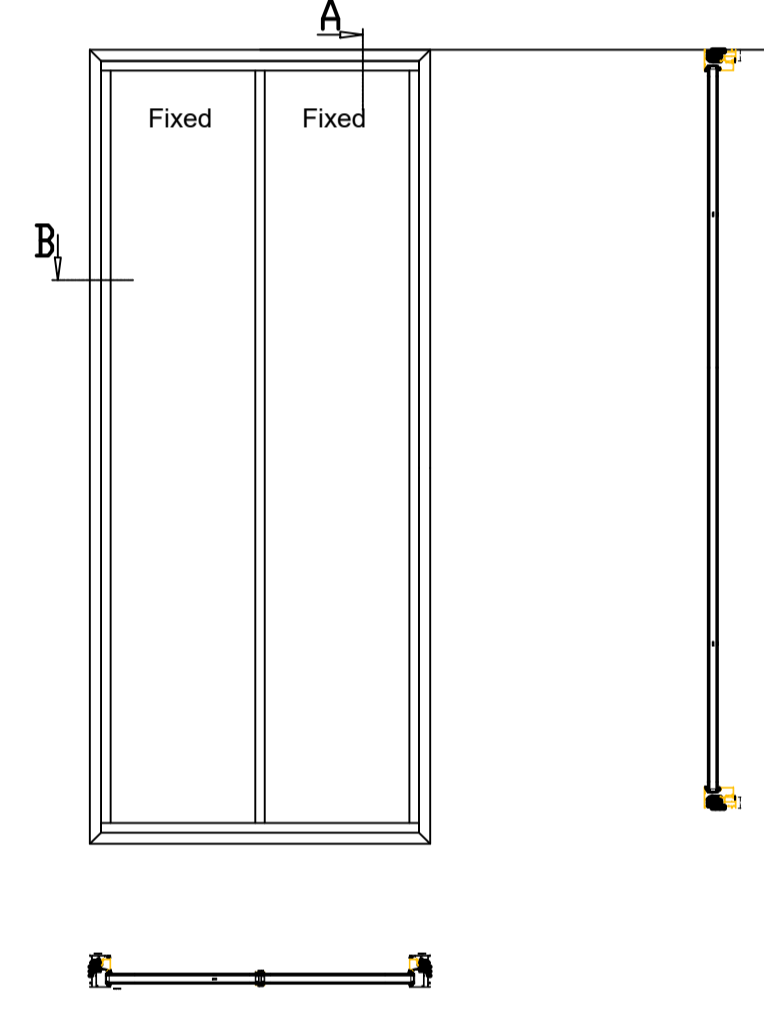

Proposed W02  
scale 1:20

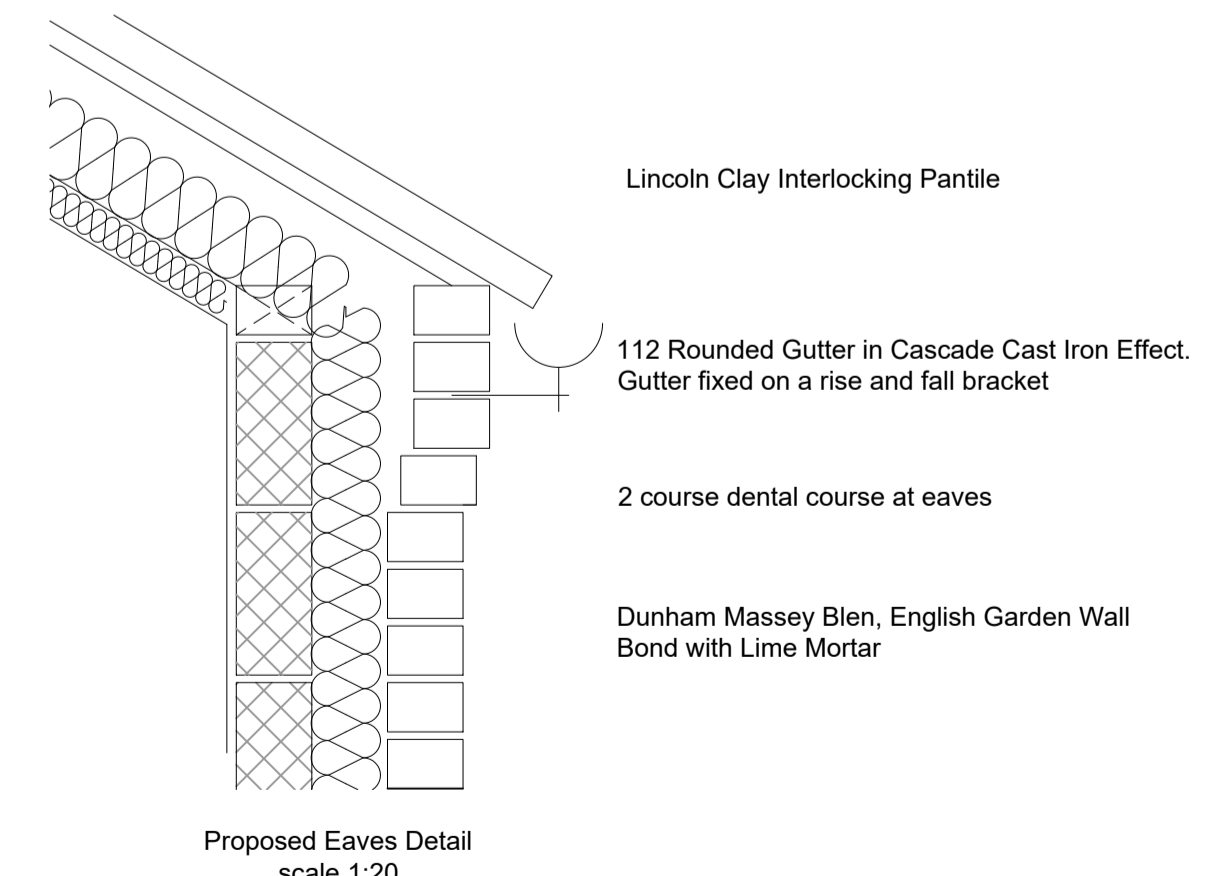

Proposed Eaves Detail  
scale 1:20

## PLANNING STATUS

B - Window details added and eaves detail added 22-08-23 DR  
 A - Alteration to proposed site plan following conservation officers comments on previous submitted application 24-03-23 DR

AMENDMENTS  
 client

project  
 RAVEN COURT  
 HIGH STREET  
 GRINGLEY ON THE HILL  
 BASSETLAW

drawing  
**Existing & Proposed Location Plan**

date JAN 23 drawn DR checked  
 scale AS SHOWN drawer no dwg no **3875-03B**

**buildinglinkdesign**

15 Thorne Road, Doncaster, DN1 2HG  
 Tel: (01302) 321199 Fax: (01302) 730166  
 Email: info@buildinglinkdesign.co.uk  
 www.buildinglinkdesign.co.uk

Building Link Design Limited  
 Company reg. 4377549

