

No. 118

No. 116

No. 114

No. 118

Datum 92.00 m **ELEVATION A**

Datum 92.00 m **ELEVATION C (Facing No. 118)**

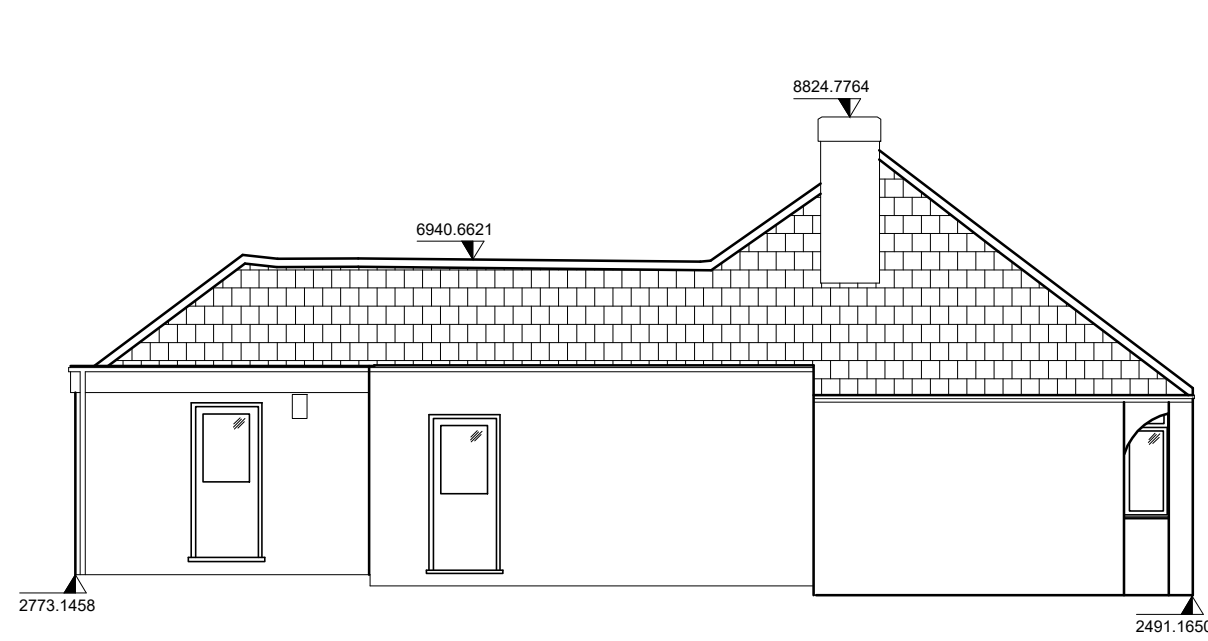

Datum 92.00 m **ELEVATION B**

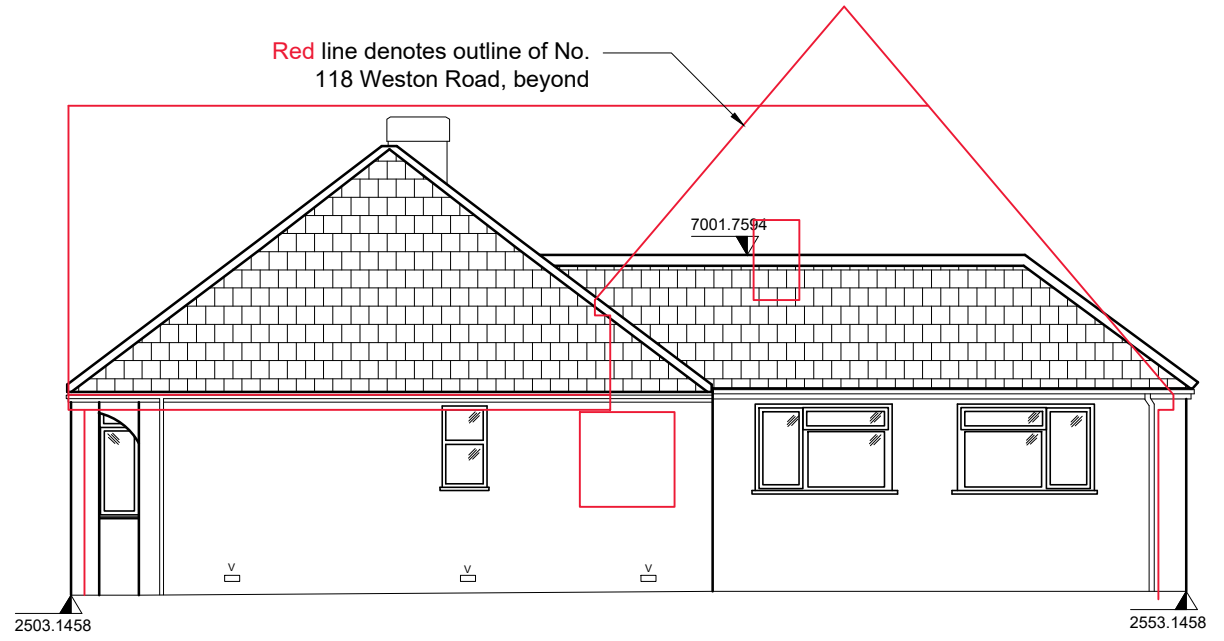

Datum 92.00 m **ELEVATION D (Facing No. 114)**

1 Existing Elevations
1:100

CDM regulations 2015
For *notifiable projects* the building contractor must produce a Construction Phase Plan, which will include :- a statement of methods of construction, hazards, risks and how the works are to be controlled.
A *notifiable project* is defined as works that are 30 working days long, with 20 workers at any point in the project or exceeds 500 working person days - this includes domestic projects.
To be read in conjunction with all CDM and HSE regulations.

Scale 1:100

REV.	DATE	NOTES	BY	CHECKED	PROJECT	DRAWING TITLE	JOB NO.	DWG. NO.	STATUS
A	01/09/23	Update to client name	JW	AB	116 Weston Road, Aston Clinton, Aylesbury HP22 5EP	EXISTING ELEVATIONS	E1589	004	PLANNING
					CLIENT	SCALE	DWG. SIZE	REV.	
					Mr P Flower	1:100	A3	A	
					DWG INFORMATION	NOTES Do not scale from this drawing. Only use figured dimensions. All dimensions to be checked on site, before work commences. Any discrepancies should be reported to the architect / contract administrator. COPYRIGHT © This drawing is copyright and issued to you in confidence. It must not be copied, used or disclosed, in whole or in part to third parties. It remains the property of eco design consultants			
					X:\Lib\1589 116 Weston Rd, Aston Clinton\4.0 Drawings\Drawing Sheets\E1589 004 Existing Elevations.dwg	 Architects & Environmental Consultants South Pavilion, MK Art Centre, Parklands, Great Linford, Milton Keynes, MK14 5DZ T: 01908 886854 E: studio@ecodesignconsultants.co.uk W: www.ecodesignconsultants.co.uk			