

PROPOSED

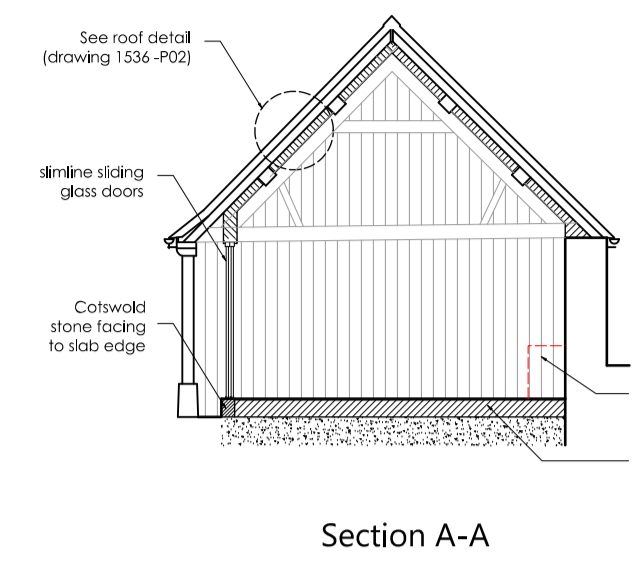

Section A-A

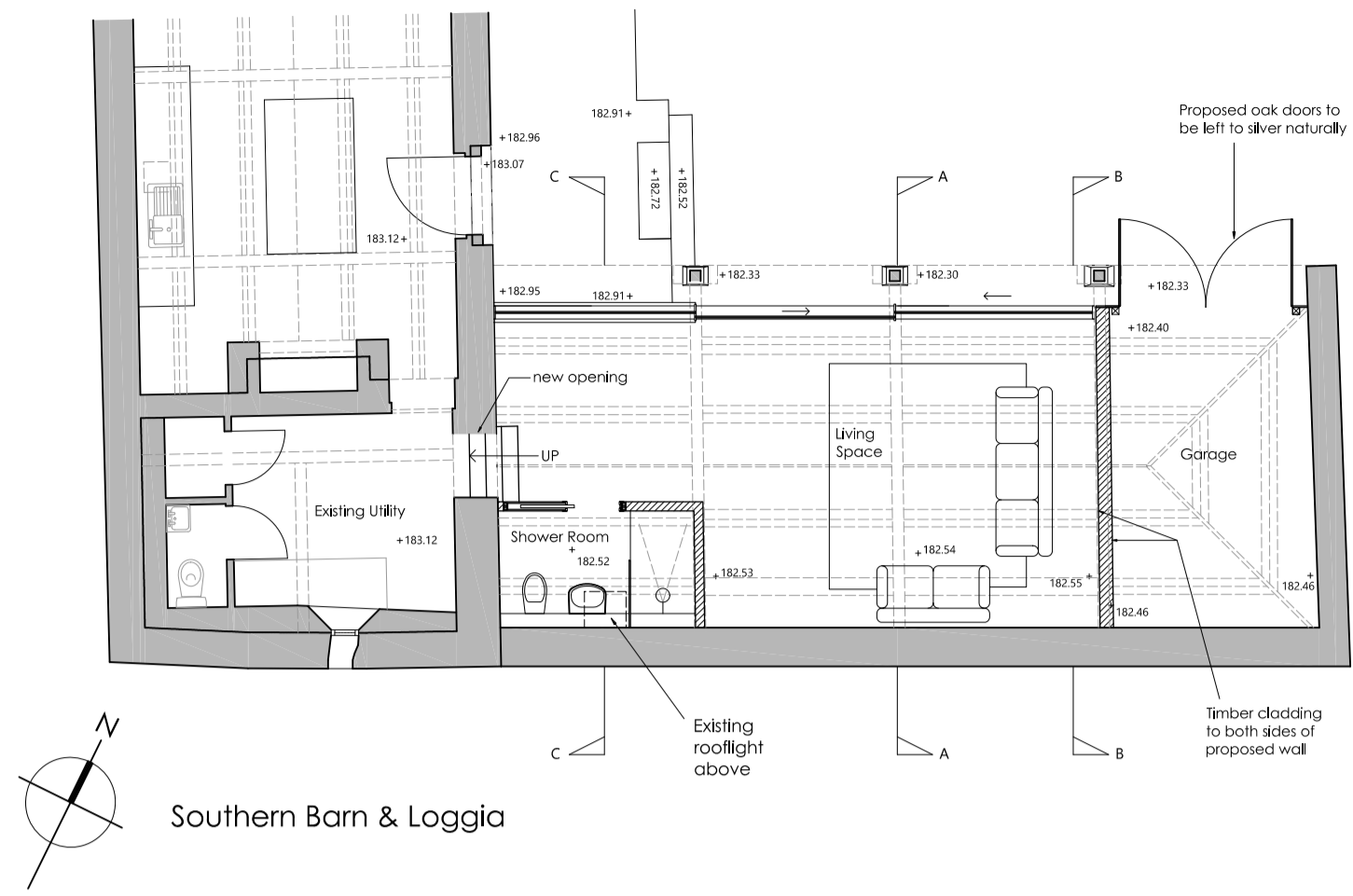
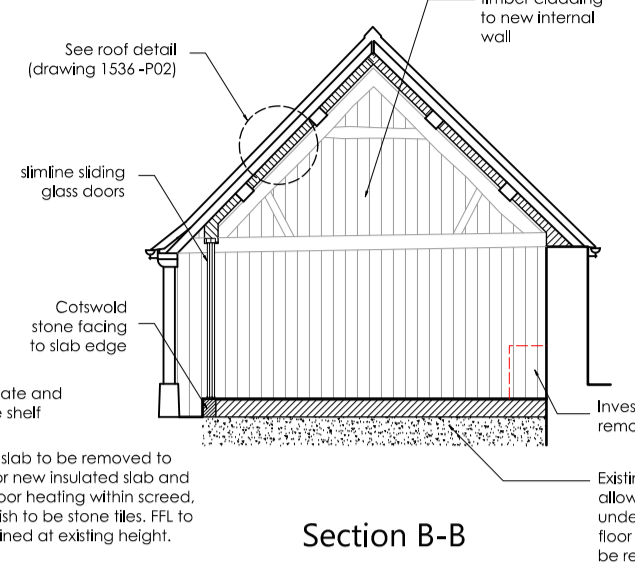

Section B-B

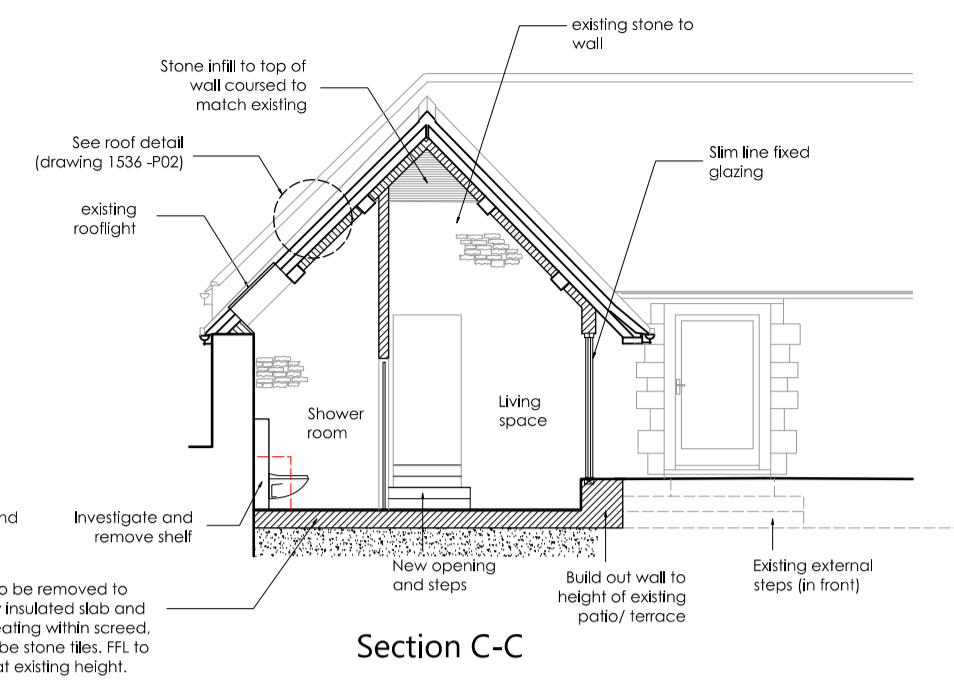

Section C-C

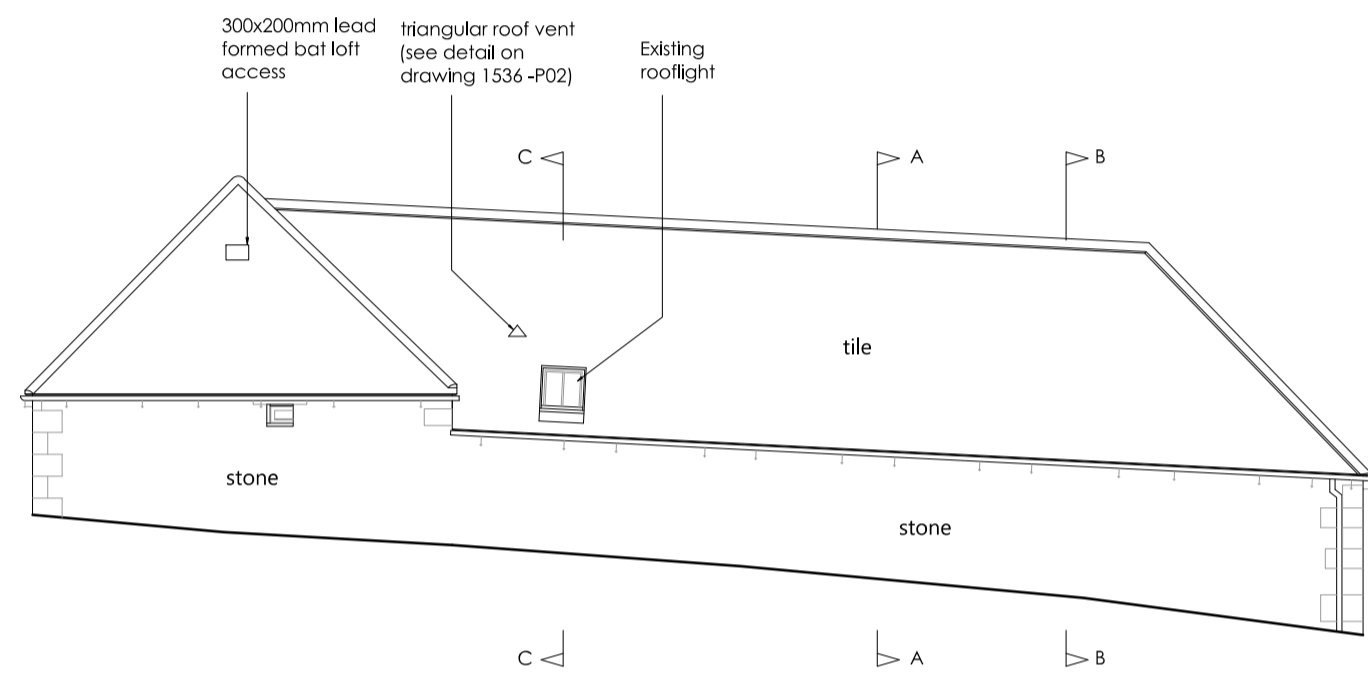

South Barn and Loggia South Elevation

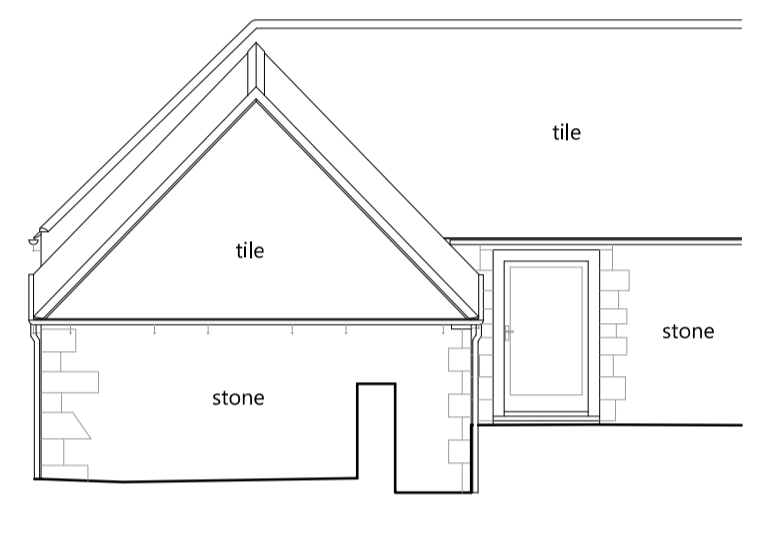

South Barn and Loggia East Elevation

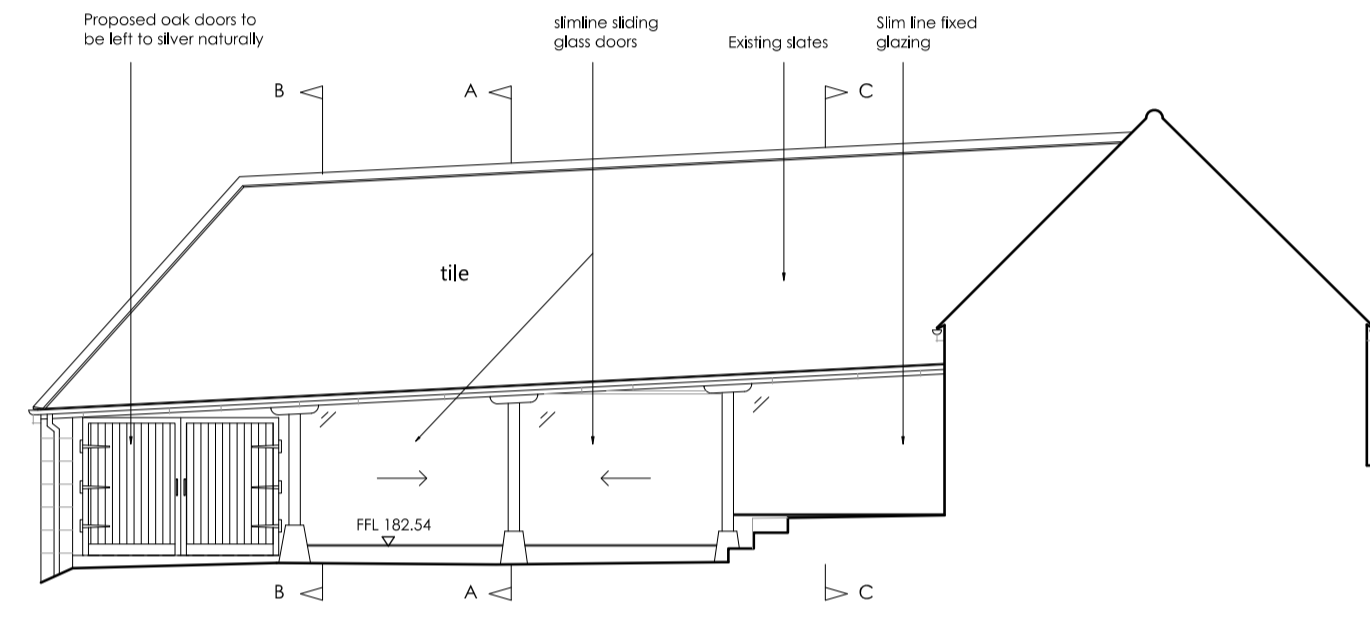

South Barn and Loggia East Elevation

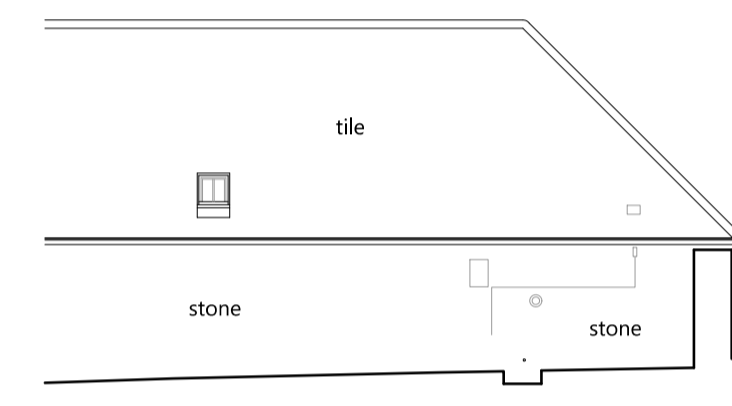

South Barn and Loggia West Elevation

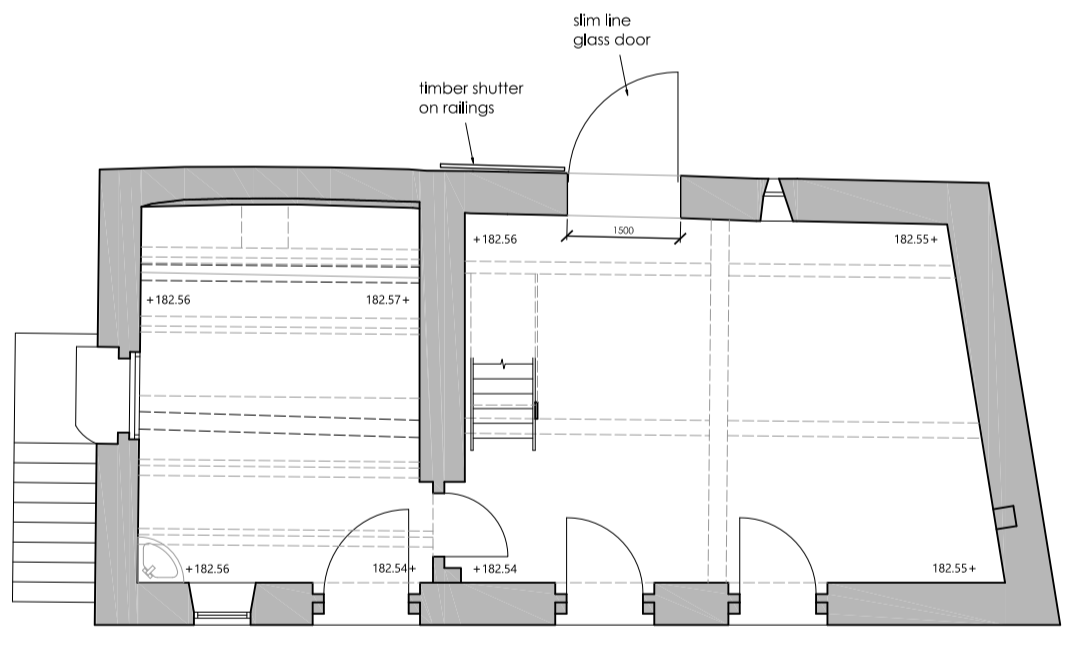

Nothern Barn Ground Floor

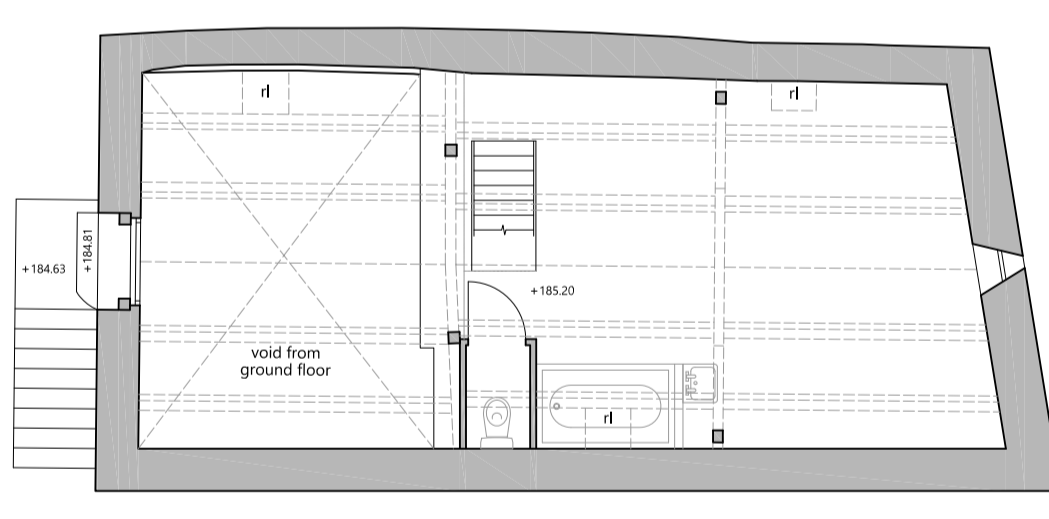

Nothern Barn First Floor

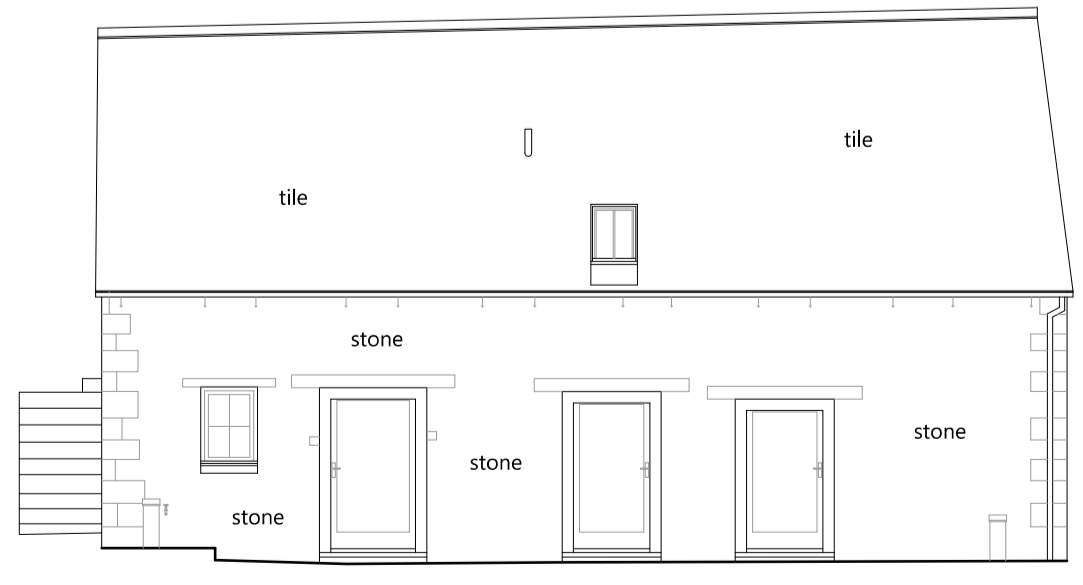

North Barn South Elevation

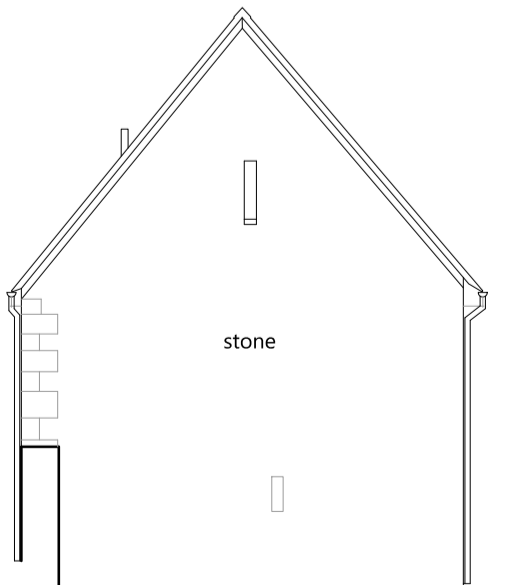

North Barn East Elevation

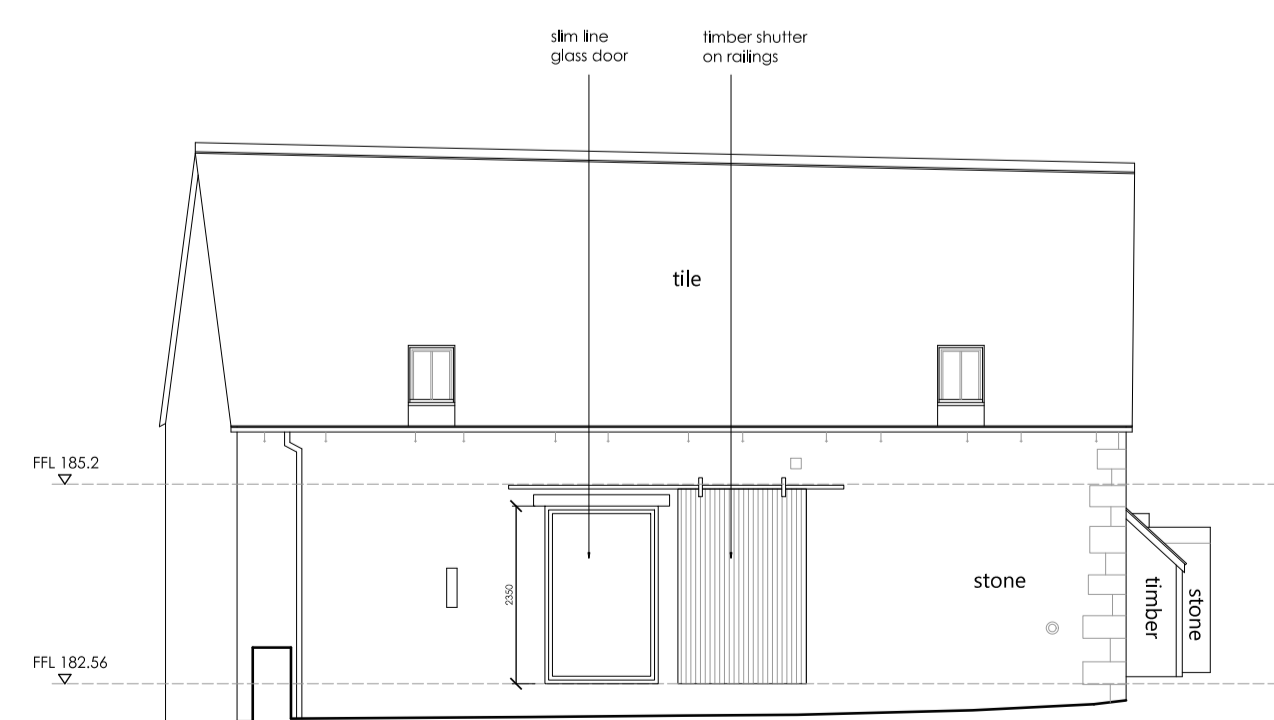

North Barn North Elevation

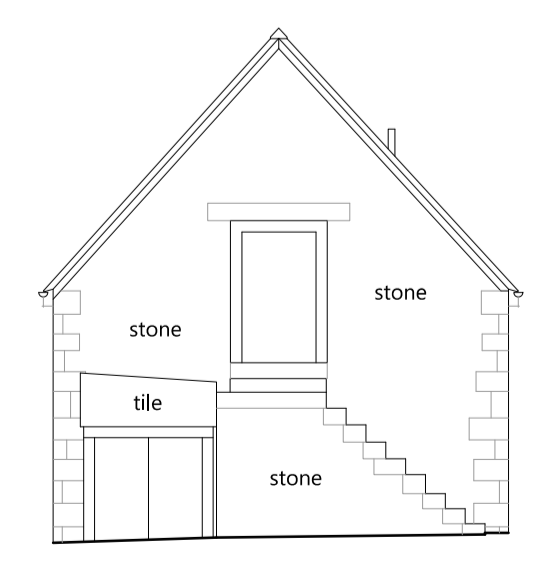

North Barn West Elevation

General Notes

1. This drawing is the copyrighted property of Eastabrook Architects Ltd. No reproduction of any part is allowed without written permission.

0.0 5.0
Scale 1:100

Status
PLANNING

Revisions

Project
Trinity Barns
Donnington
GL56 0XZ

Client
Jane Molloy

Drawing
Proposed North and South Barn/ Loggia Plans and Elevations and Sections

Scale
1:100 @ A1

Date
July 2023

EASTABROOK ARCHITECTS

Kent House
Sheep Street
Stow-on-the-Wald
Gloucestershire GL54 1HQ

Phone: 01451 830541
enquiries@eastabrookarchitects.co.uk
www.eastabrookarchitects.co.uk

RIBA #

Drawing number
1536 - P01

Revision