

EXISTING

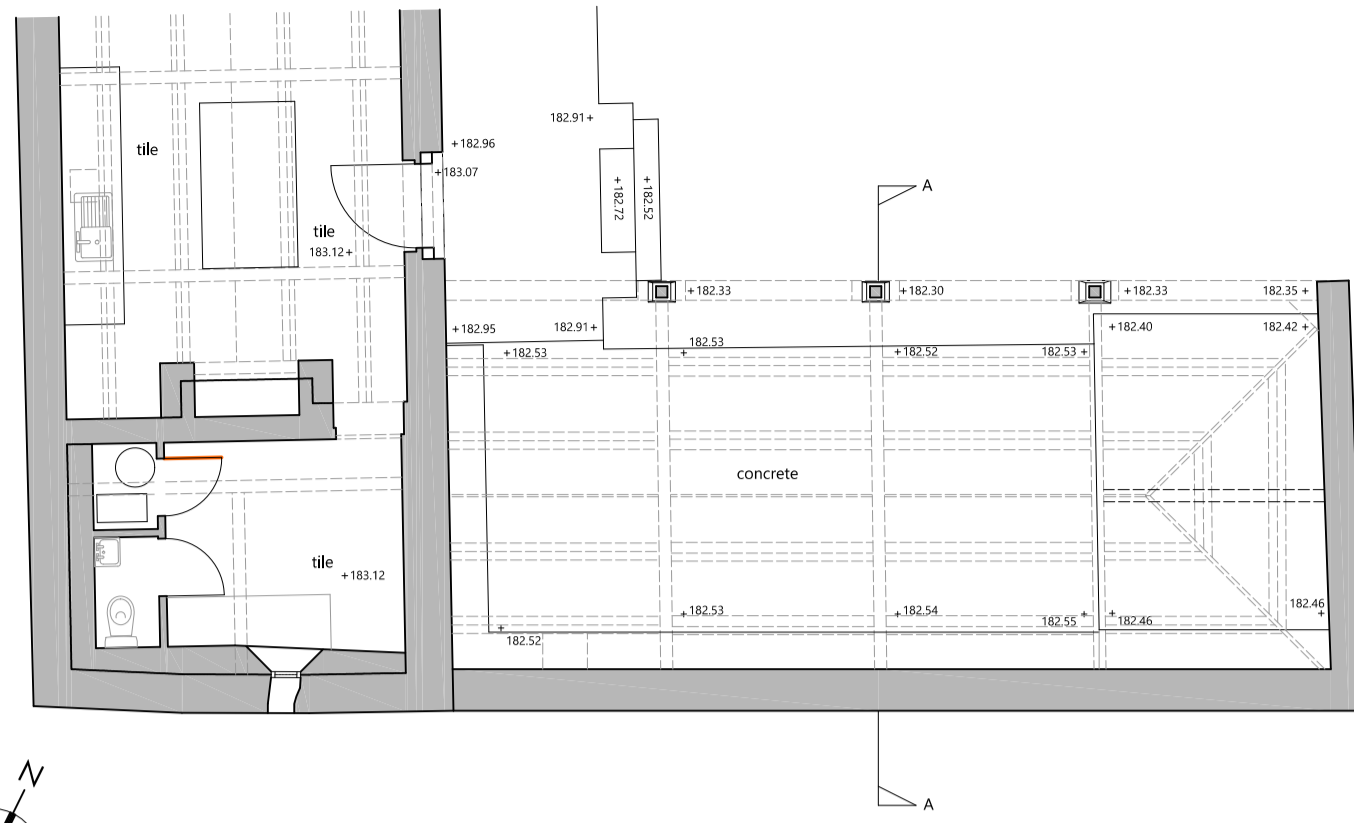

N  
Southern Barn & Loggia

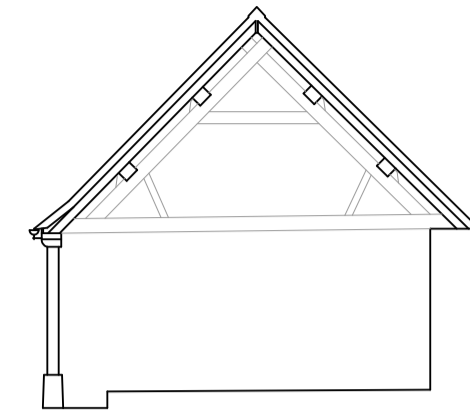

Section A-A

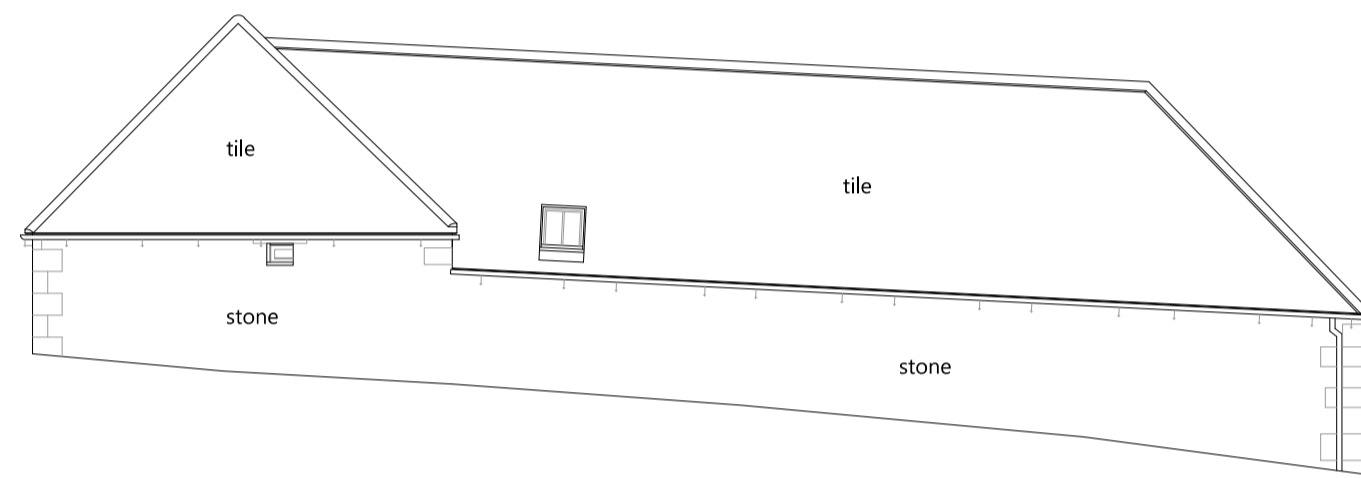

South Barn and Loggia South Elevation

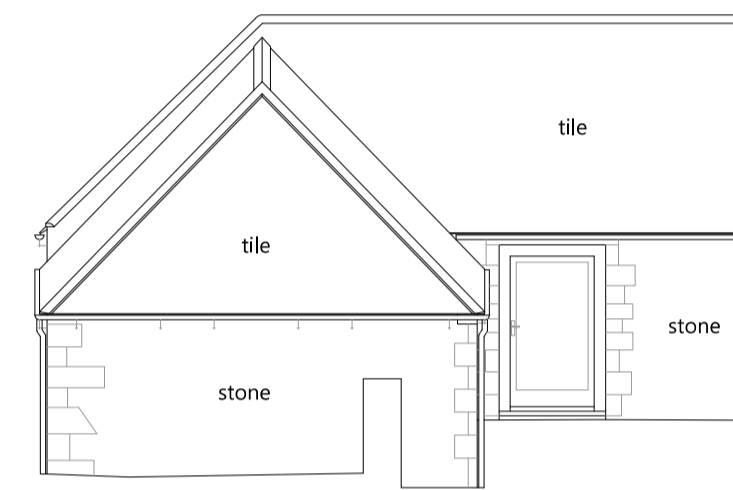

South Barn and Loggia East Elevation

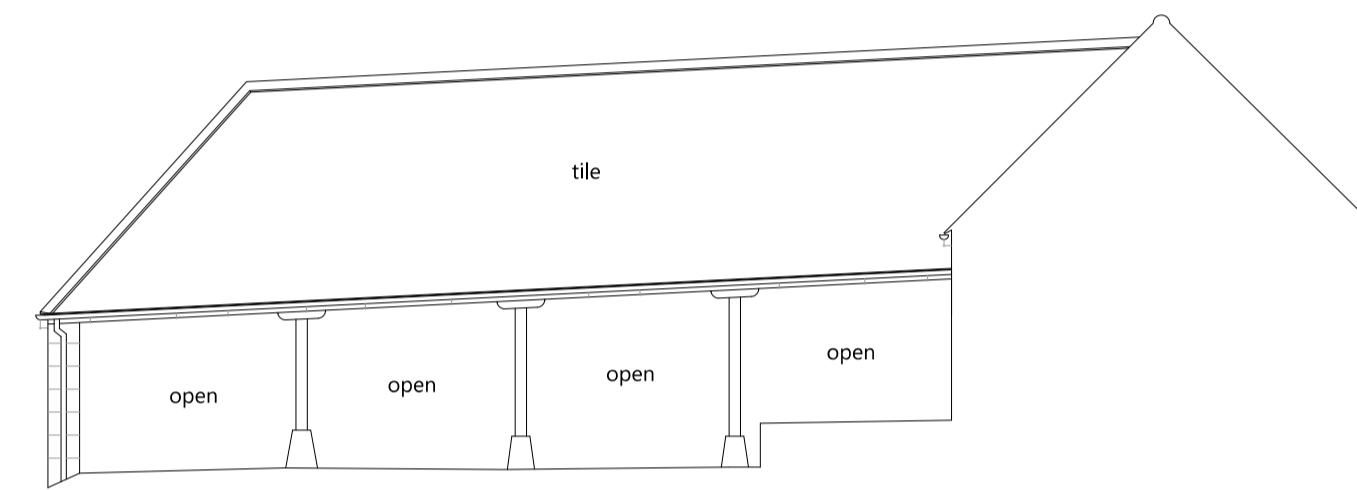

South Barn and Loggia East Elevation

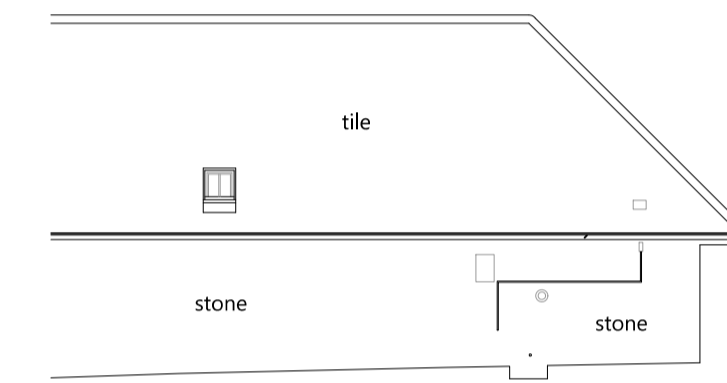

South Barn and Loggia West Elevation

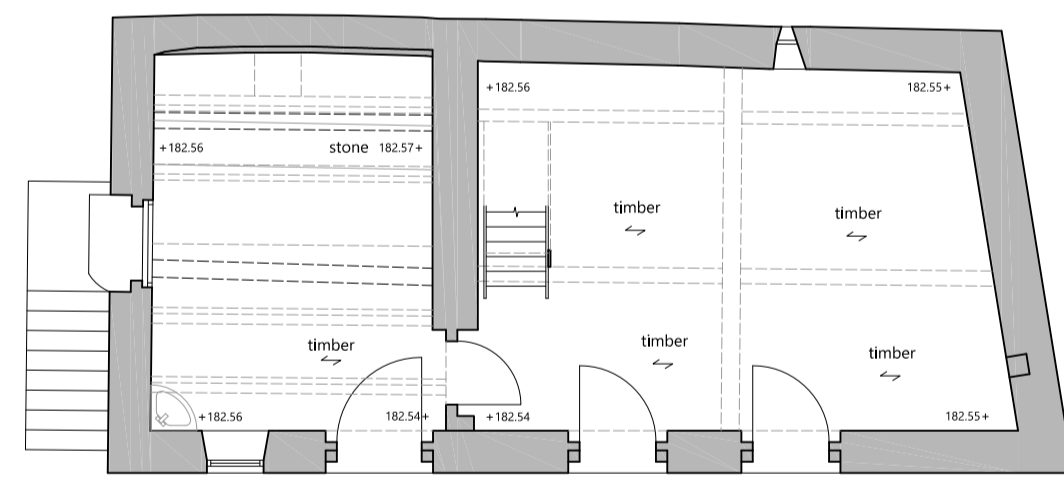

N  
Northern Barn Ground Floor

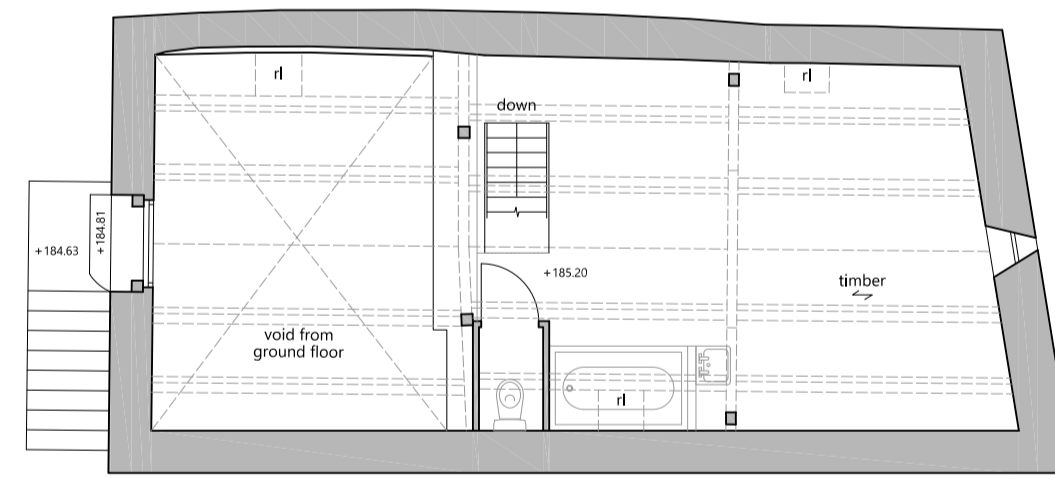

N  
Northern Barn First Floor

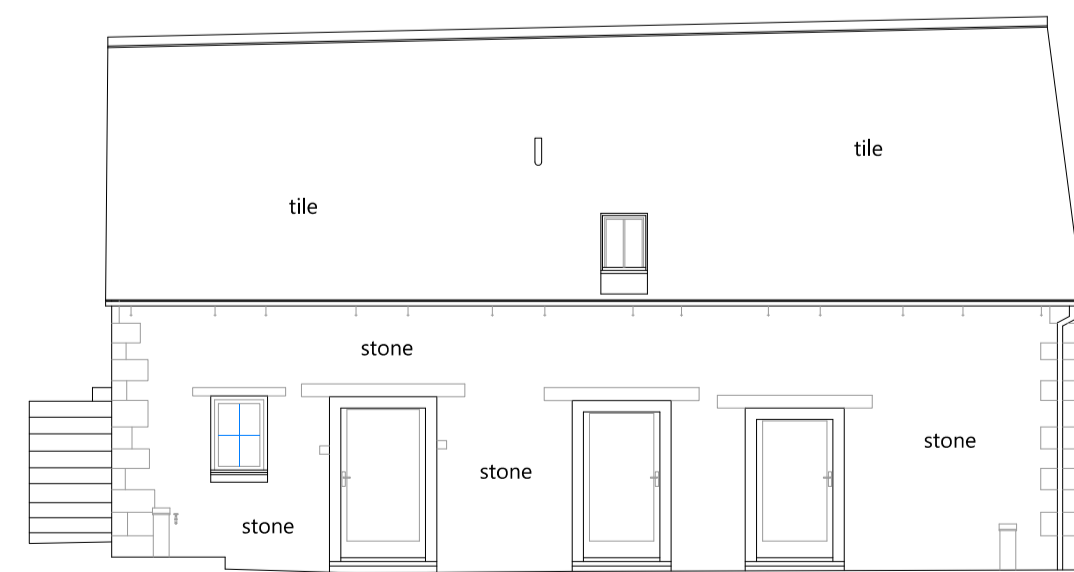

North Barn South Elevation

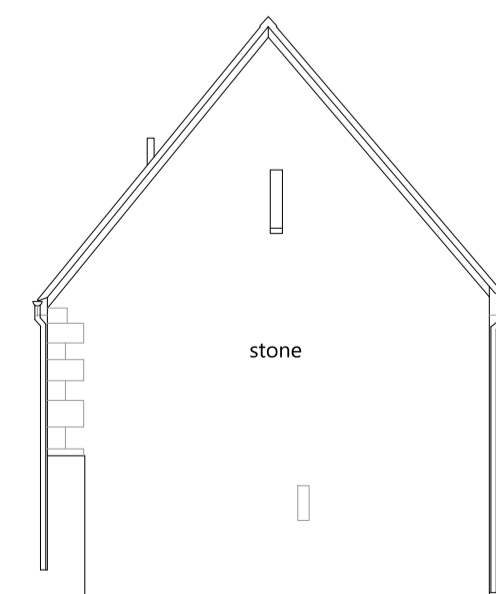

North Barn East Elevation

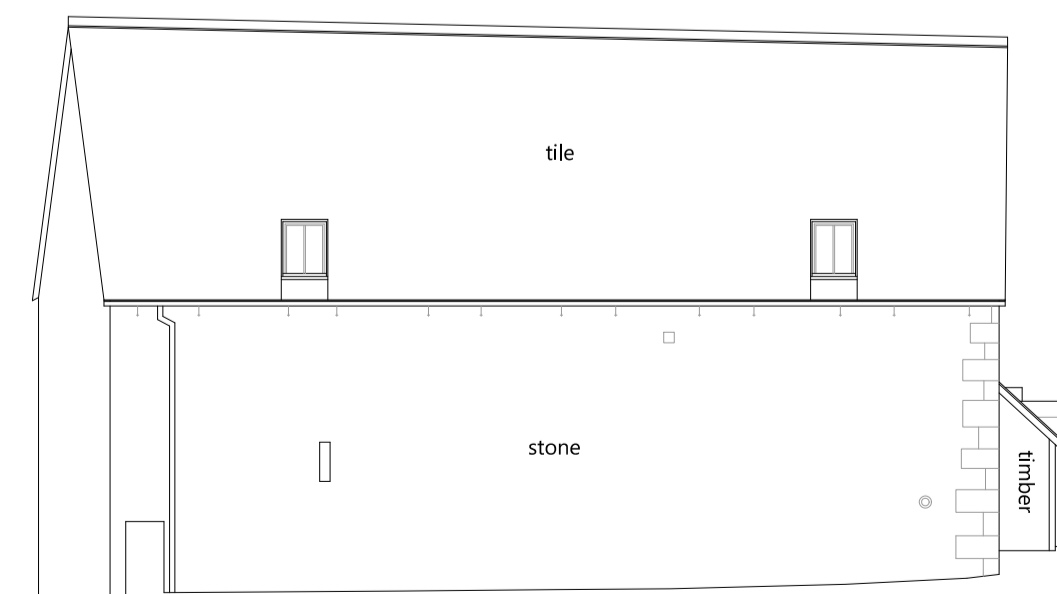

North Barn North Elevation

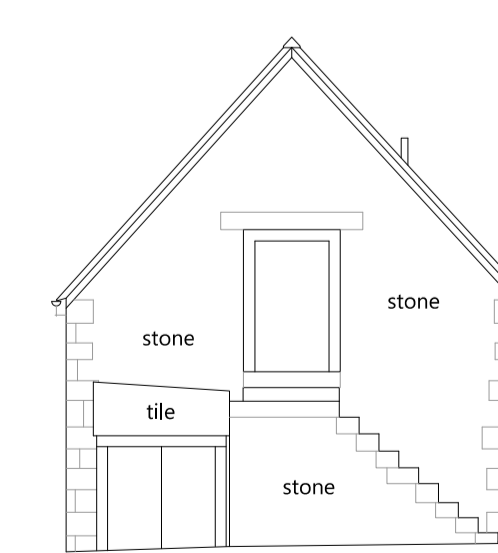

North Barn West Elevation

General Notes

1. This drawing is the copyrighted property of Eastbrook Architects Ltd. No reproduction of any part is allowed without written permission.

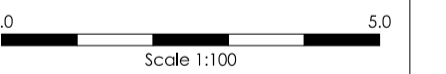

Status

**PLANNING**

Revisions

Project  
Trinity Barns  
Donnington  
GL56 0XZ

Client  
Jane Molloy

Drawing  
Existing North and South  
Barn/ Loggia Plans and  
Elevations

Scale  
1:100 @ A1

Date  
July 2023

**EASTBROOK ARCHITECTS**

Kent House  
Sheep Street  
Stow-on-the-Wald  
Gloucestershire GL54 1HQ  
Phone: 01451 830541  
enquiries@eastbrookarchitects.co.uk  
www.eastbrookarchitects.co.uk

Drawing number  
1536 - S01

Revision  
-

RIBA #