

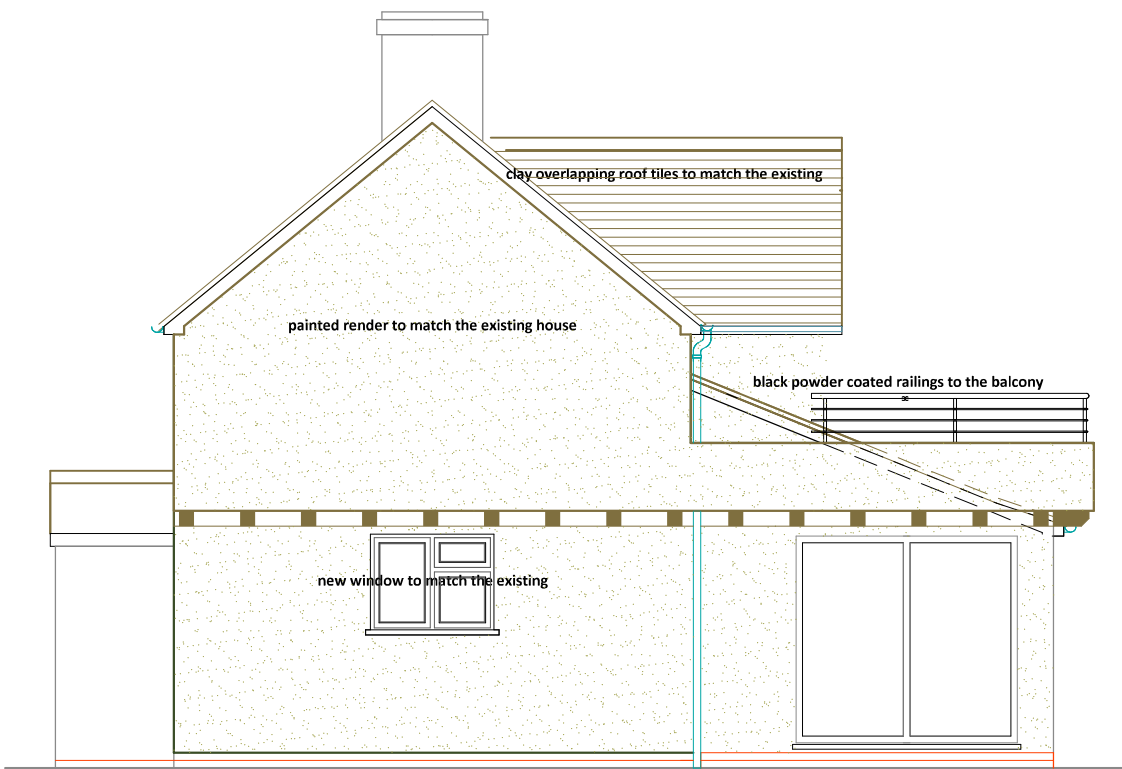

Proposed Rear Elevation : Rear [South]



Proposed Rear Elevation : Side [West]



Proposed Front Elevation : Rear [North]

ELEVATIONS: PROPOSED



Toobee
 367 Amersham Road Hazlemere Bucks. HP15 7HR
 T: 01494 716733 M: 07957 476872
 E: malcolm@toobee.co.uk

Matthew Slade
 Pandemonium, Causway End
 Thaxted Road, Wimbish.
CB10 2XP

For Approval:
 Building Regulations:
 For Constructions:
 As Built:

Drawing:	ELEVATIONS: PROPOSED	Job No:	4377	Revision:	A
Project:	Part two storey, part single storey side/rear ext'n	Scale:	1:75 @ A3P	Page:	P-PE06
				Date:	12-07-2023

