

- NOTES
1. No site work is to commence until Local Authority and any other relevant permissions have been granted, and this drawing is signed for site use.
Signed: _____ Date: _____
 2. This drawing is the copyright of R.P.King and must not be reproduced in whole or in part without permission.
 3. All dimensions shown in metres.
 4. Builder to check dimensions on site prior to commencing any shop, fabrication or similar works.

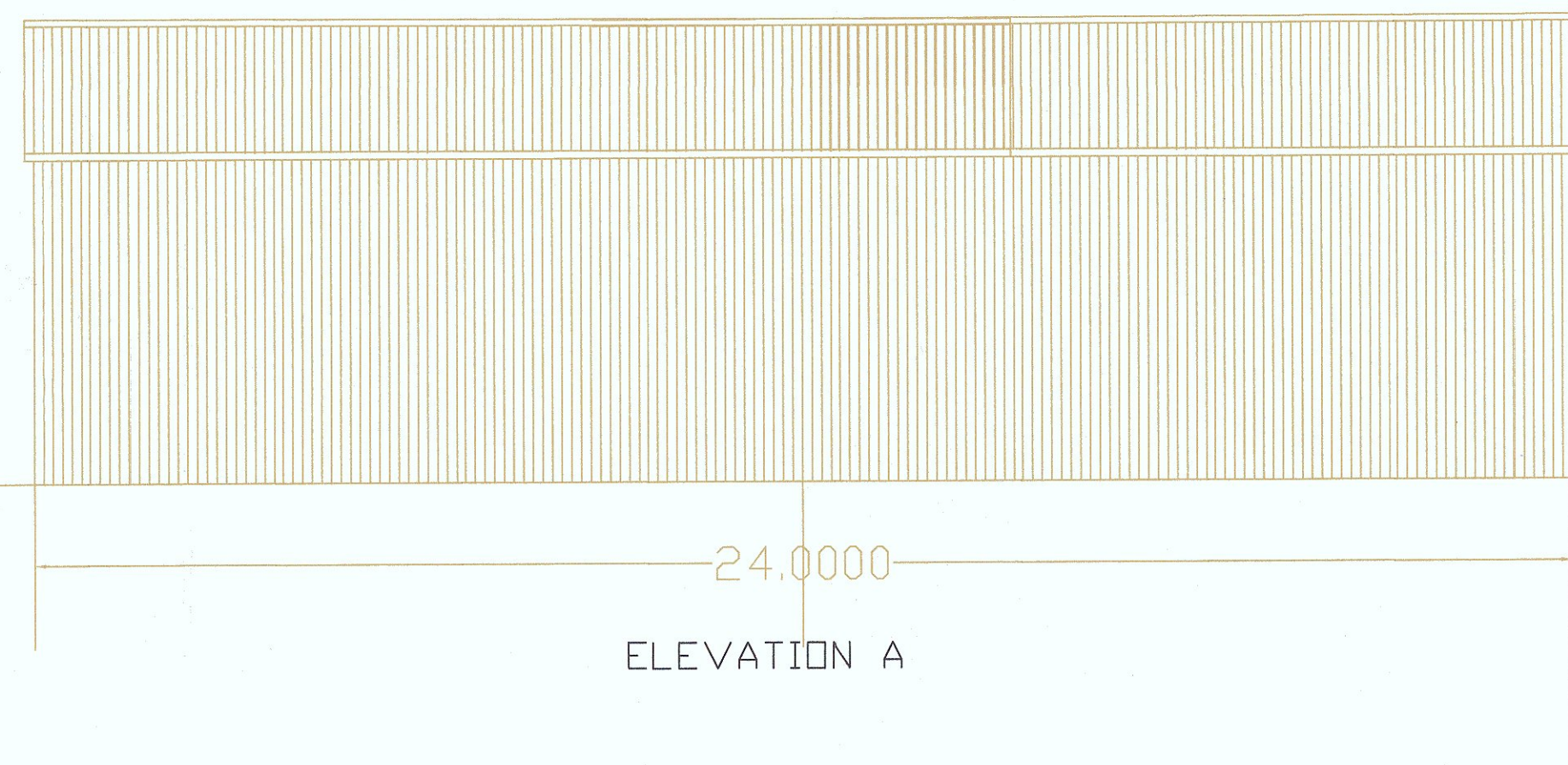
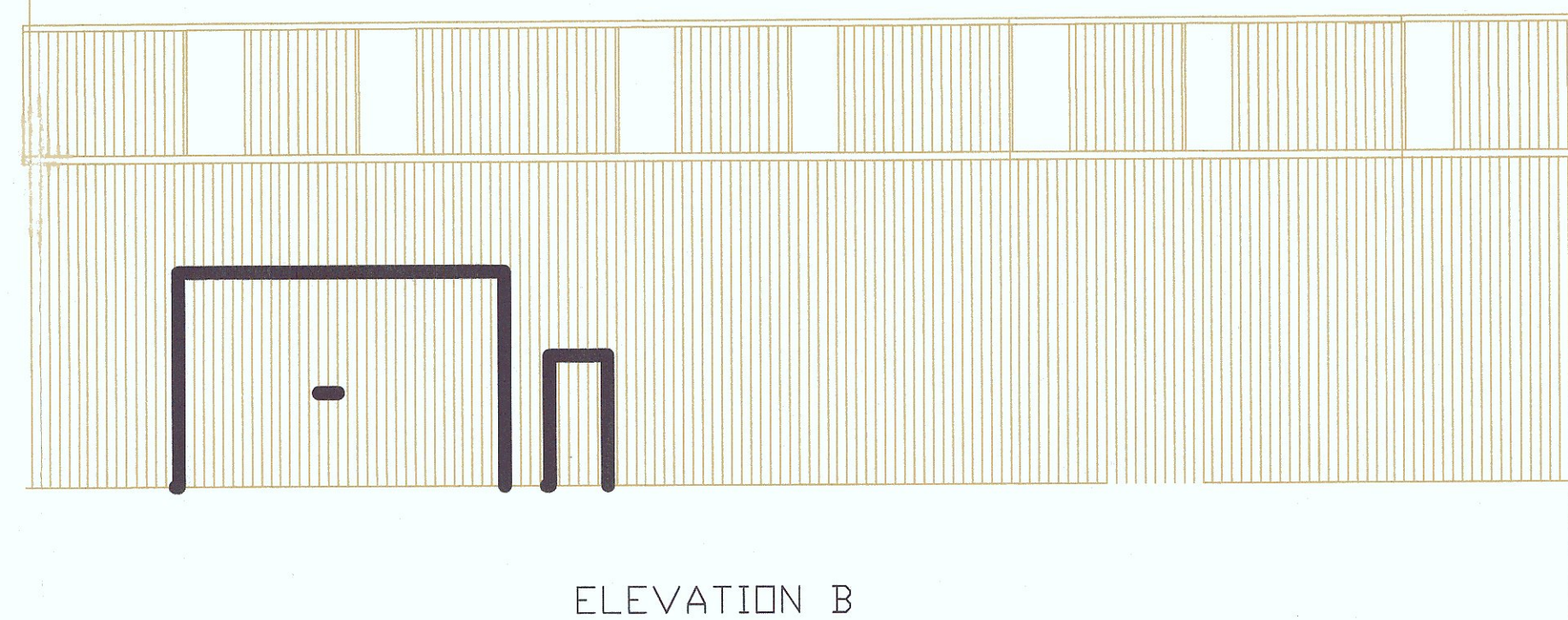
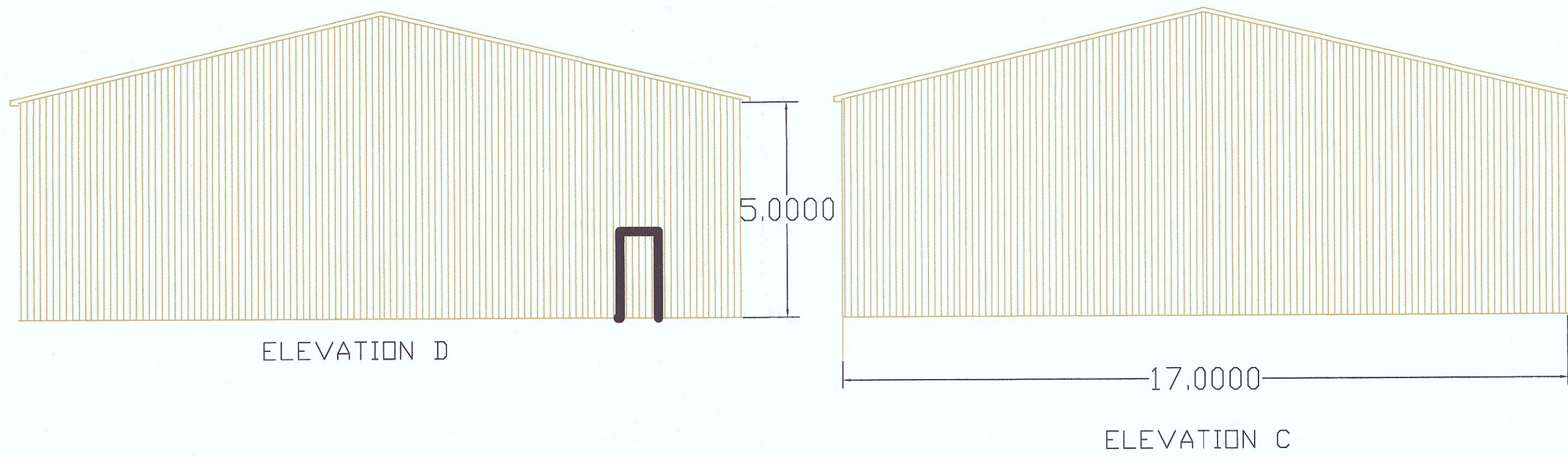
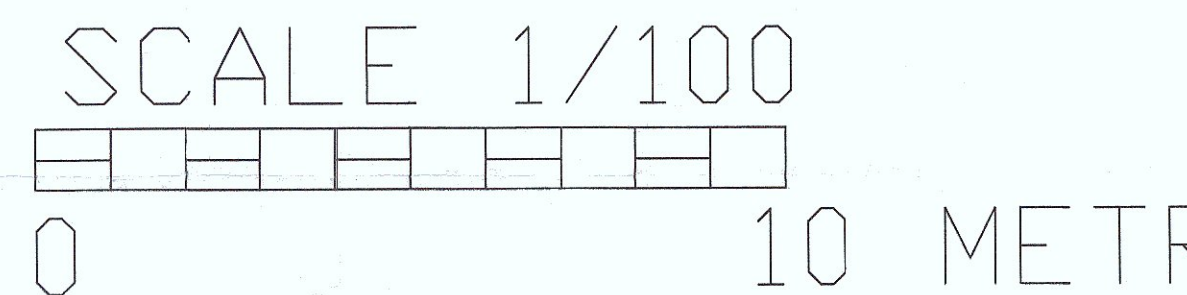

GREEN TREE FARM, LYDE GREEN,
EMERSONS GREEN, BRISTOL BS16 7NT
PROPOSED CONSTRUCTION OF
NEW BUILDING No 15 TO REPLACE EXISTING
DRAWING No 1300 / 18 / E
DATE 8TH AUGUST 2023
DRAWN BY R.P.KING BSc.(Hons),

South Gloucestershire Council
Business Support - 7
10 AUG 2023
Received