

Existing rear elevation @ 1:100

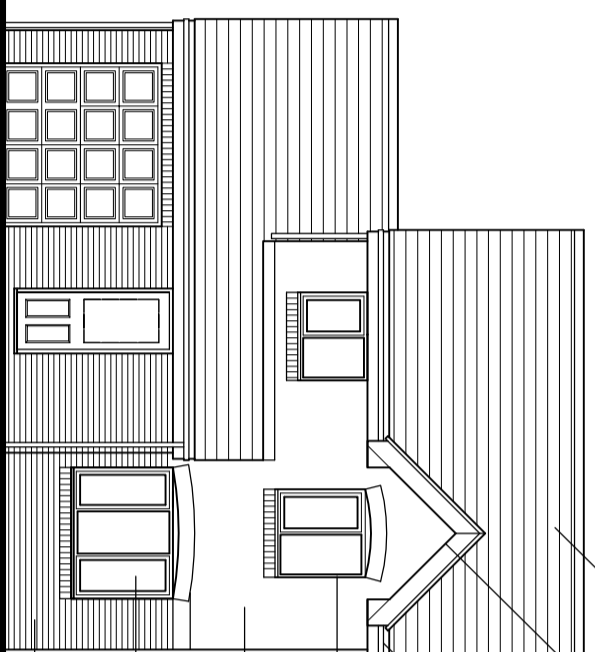

Existing front elevation @ 1:100

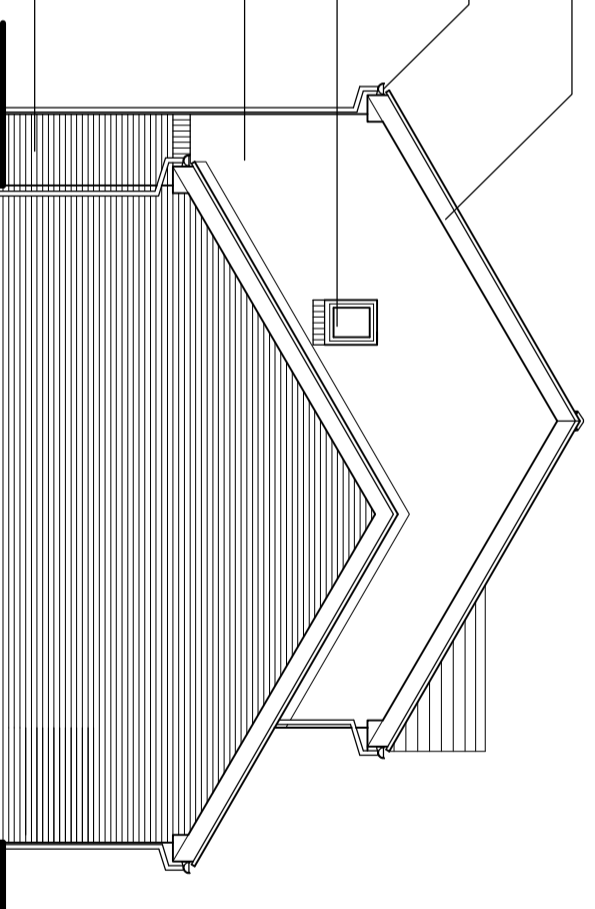

Existing side elevation @ 1:100

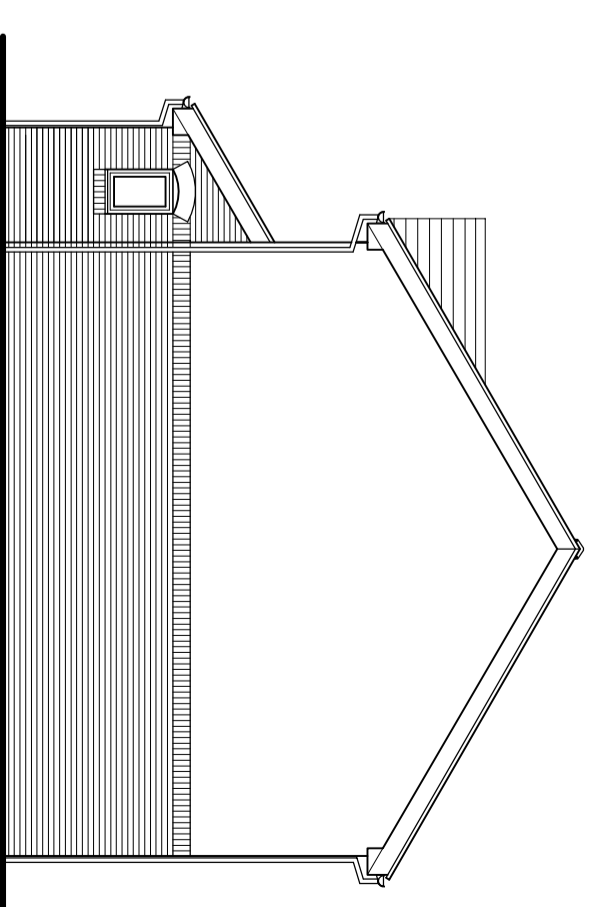

Existing side elevation @ 1:100

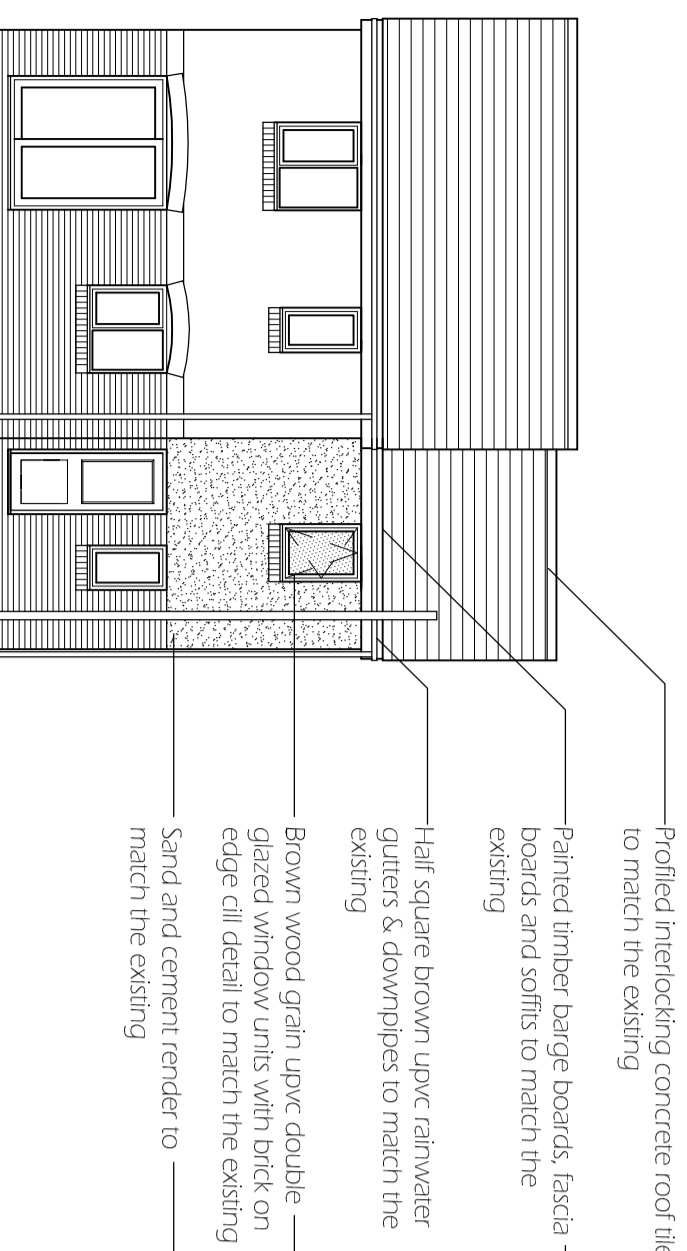

Proposed rear elevation @ 1:100

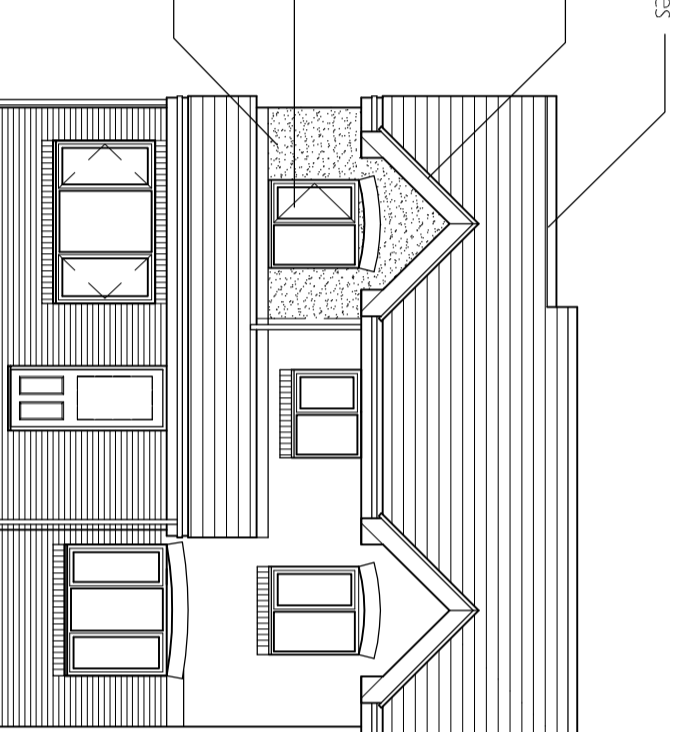

Proposed front elevation @ 1:100

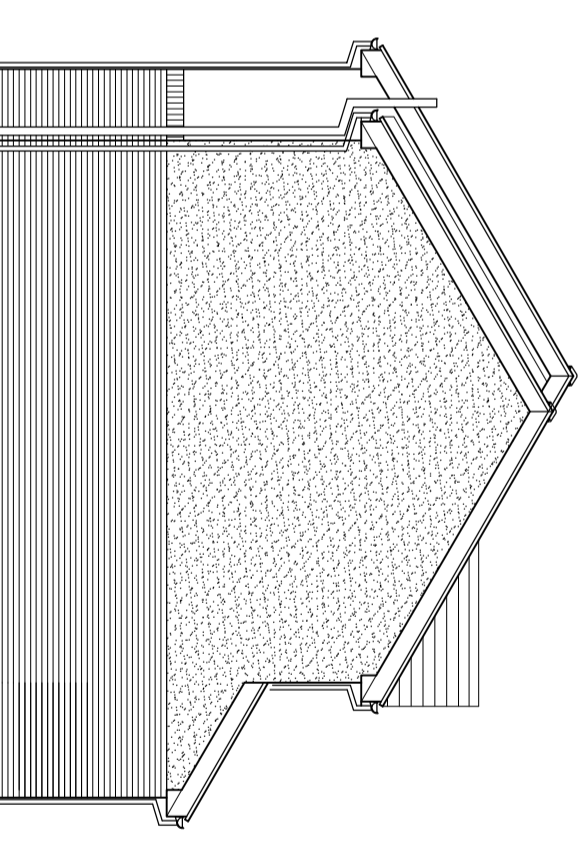

Proposed side elevation @ 1:100

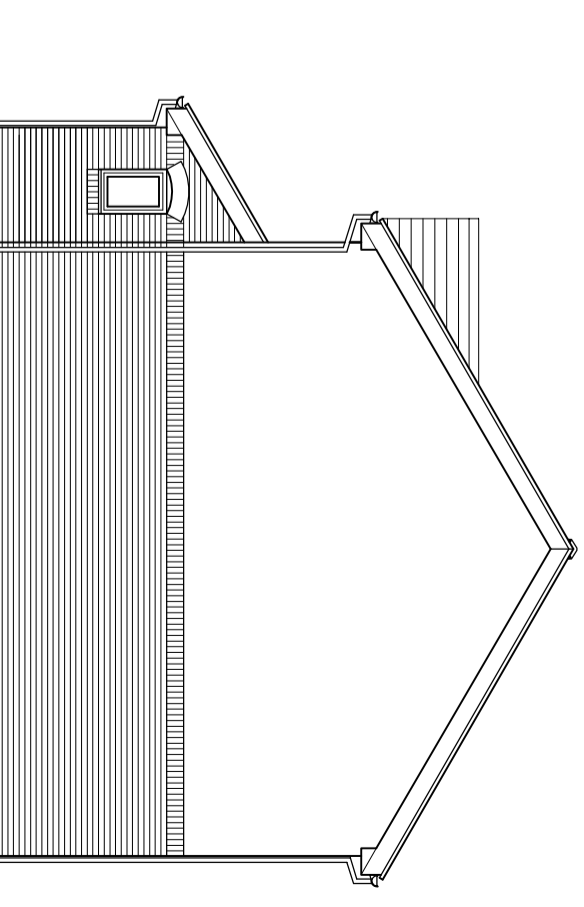

Proposed side elevation @ 1:100

—Profiled interlocking concrete roof tiles

—Painted timber barge boards, fascia boards and soffits

—Half square brown upvc rainwater gutters & downpipes

—Brown wood grain upvc double glazed window units with brick on edge cill detail

—Sand and cement render

—Brown wood grain upvc double glazed window units with brick on edge cill detail

—Facing brickwork

—Profiled interlocking concrete roof tiles to match the existing

—Painted timber barge boards, fascia boards and soffits to match the existing

—Half square brown upvc rainwater gutters & downpipes to match the existing

—Brown wood grain upvc double glazed window units with brick on edge cill detail to match the existing

—Sand and cement render to match the existing

Client:

Mr and Mrs S. Morris

Project:

Proposed extension to 55 Priorsgate,  
Oakdale NP12 0EL

Date:

August 2023

Scale:

1:100

Job No:

3201

Drawing No:

03

Revision:

•  
•  
•  
•

Date:

Comment:

**Pemrose**  
architectural  
SERVICES

46 High Street,  
Petersham,  
Berkshire,  
Gwent,  
NP12 3SZ.  
Tel: 01443 820 270  
www.pemrosewalkins.co.uk

Elevations