

3D Rear View -Existing
Scale: 1:100

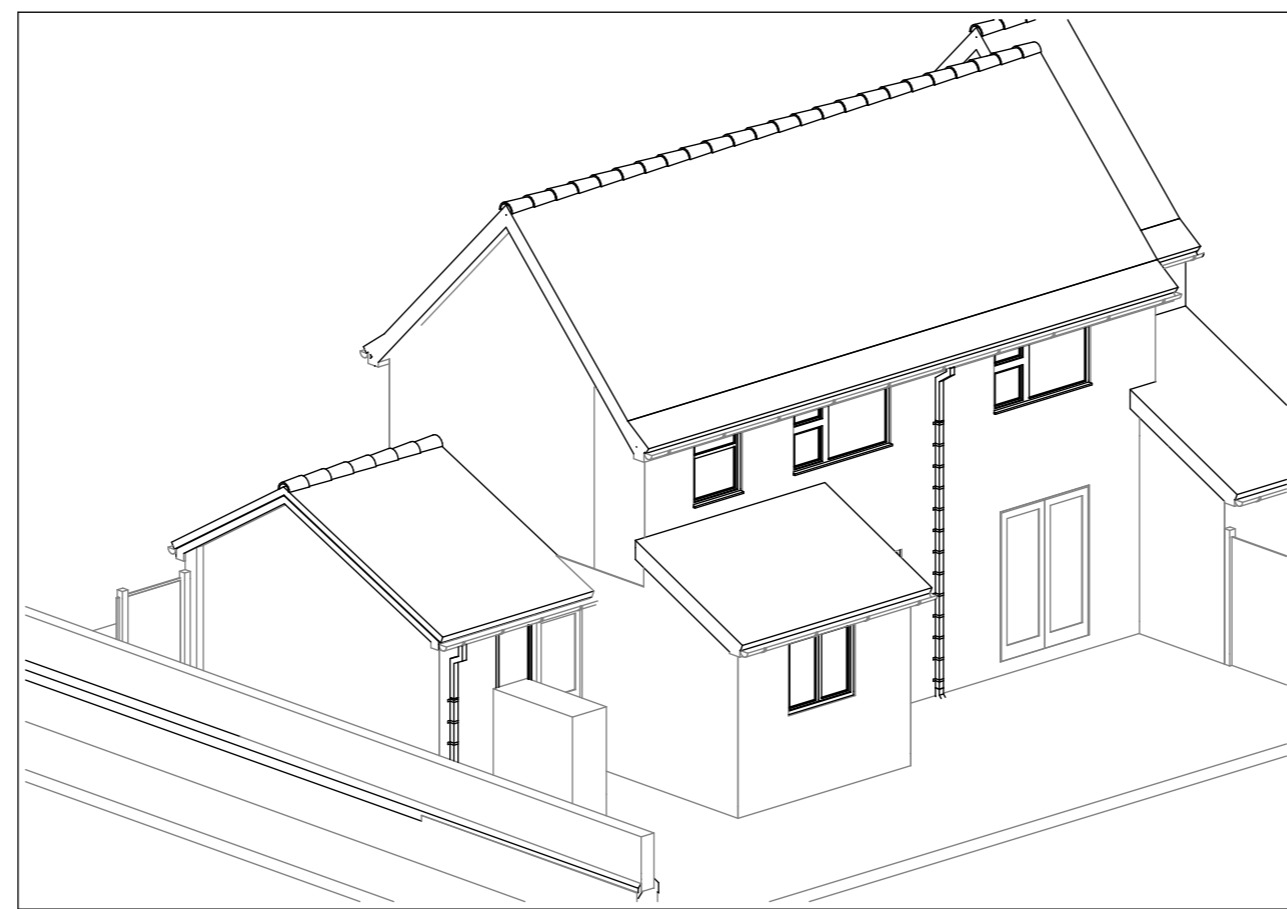

3D Side View -Existing
Scale: 1:100

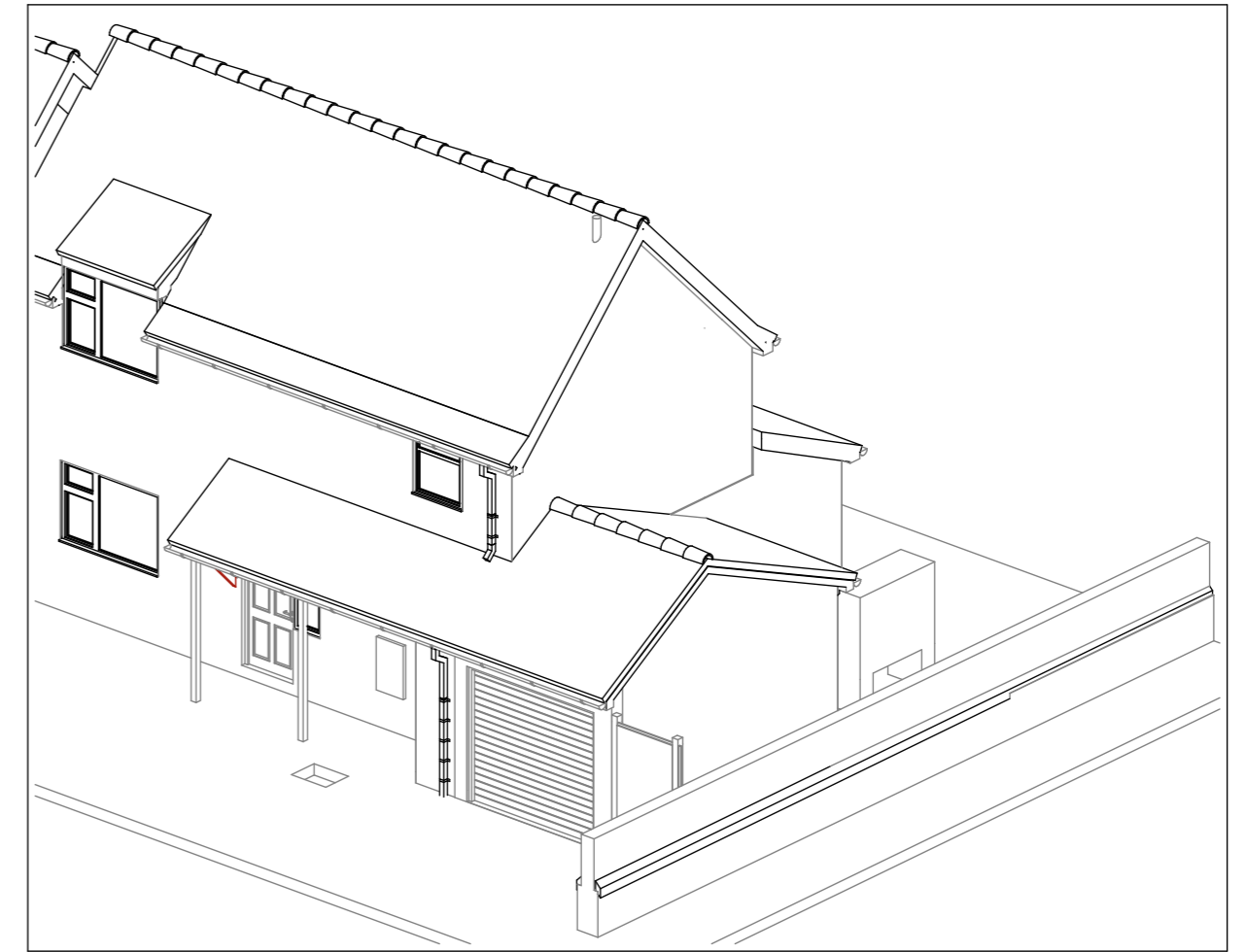

3D Front View -Existing
Scale: 1:100

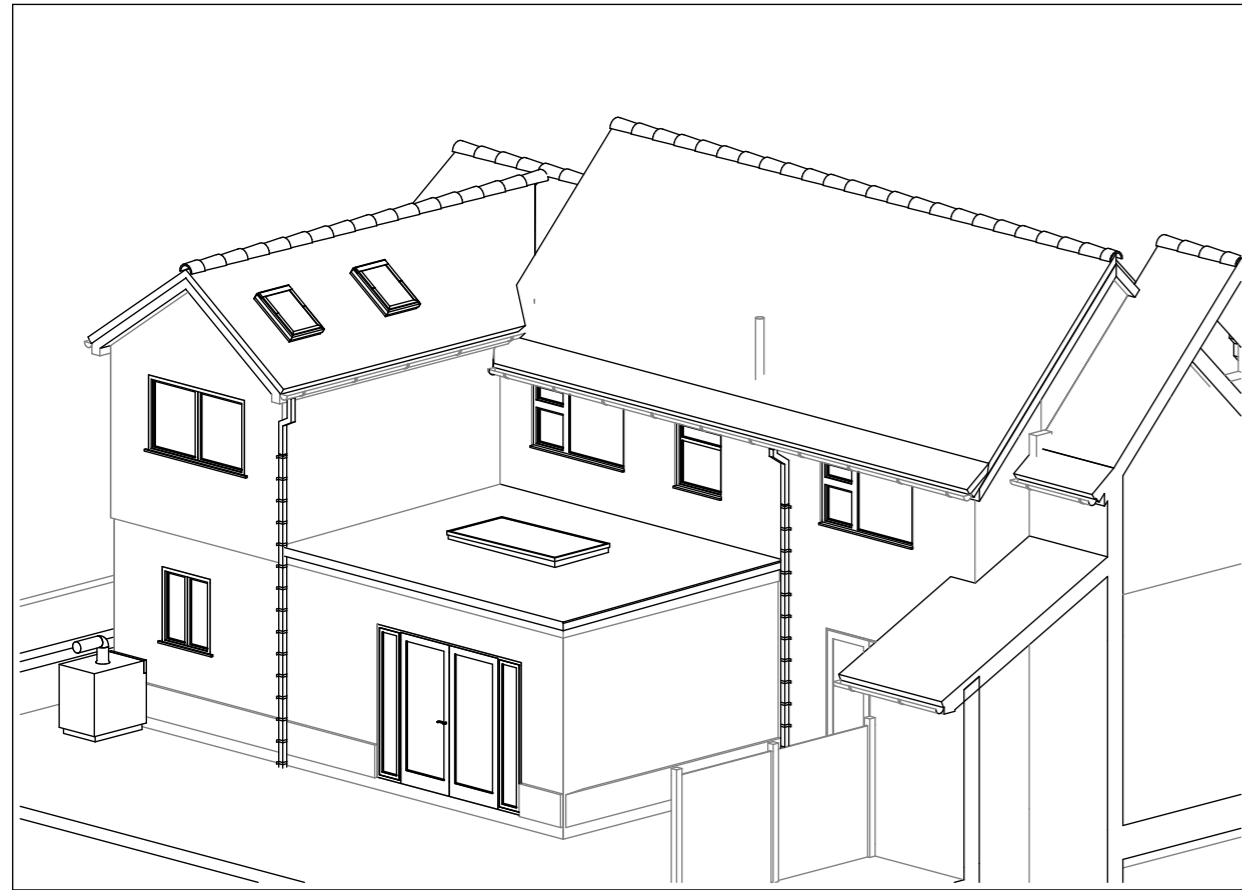

3D Rear View -Proposed
Scale: 1:100

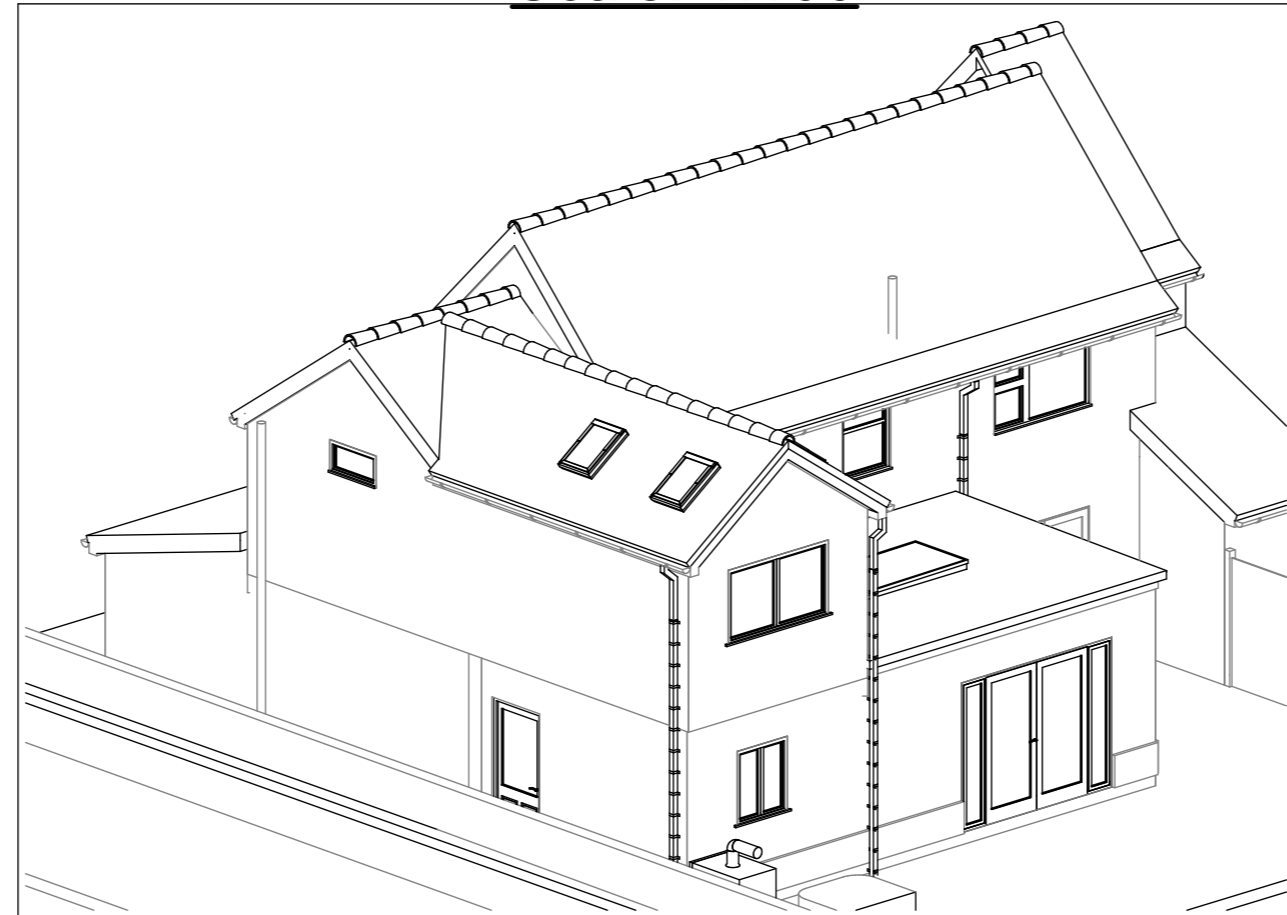

3D Side View -Proposed
Scale: 1:100

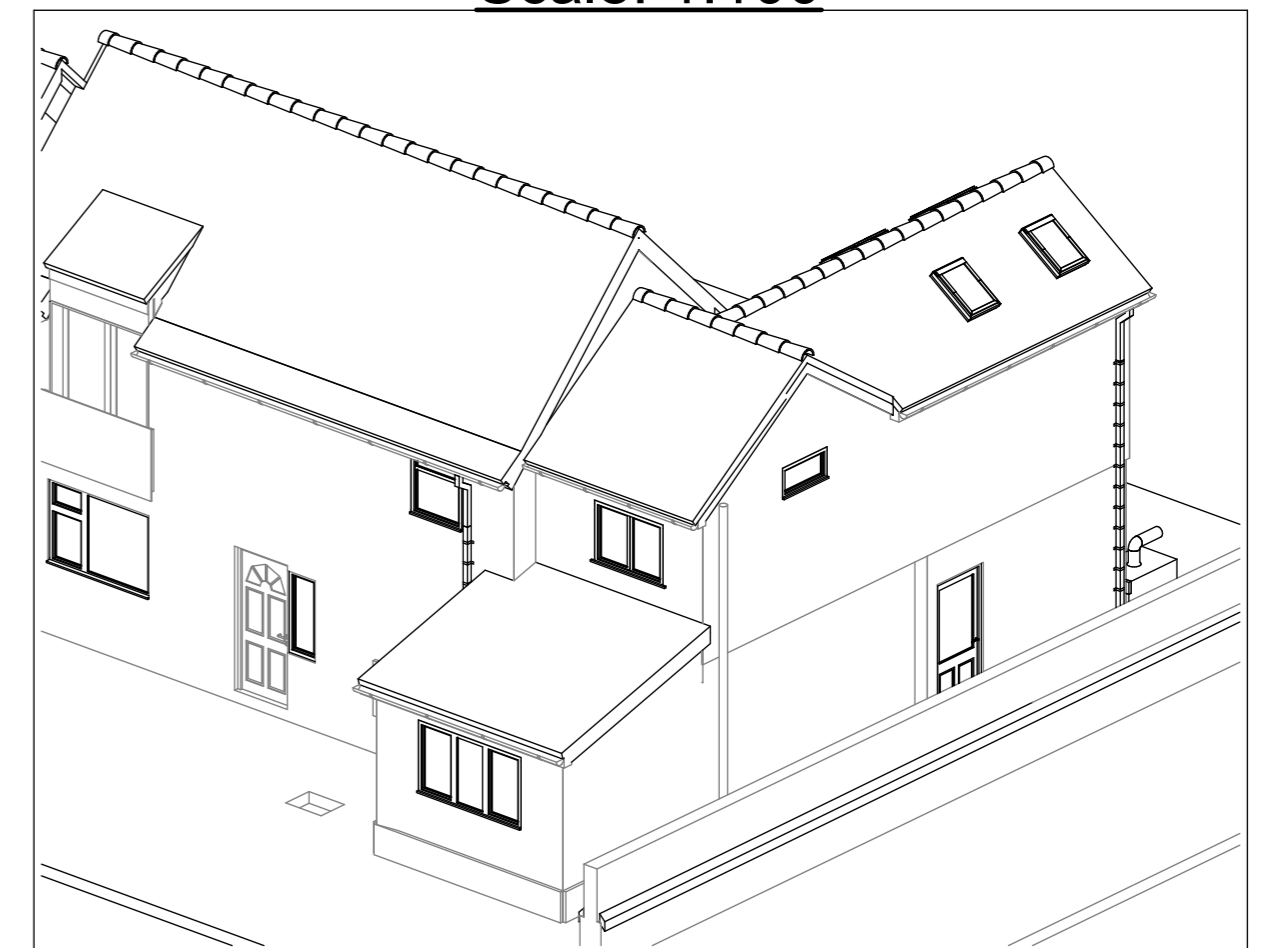

3D Front View -Proposed
Scale: 1:100

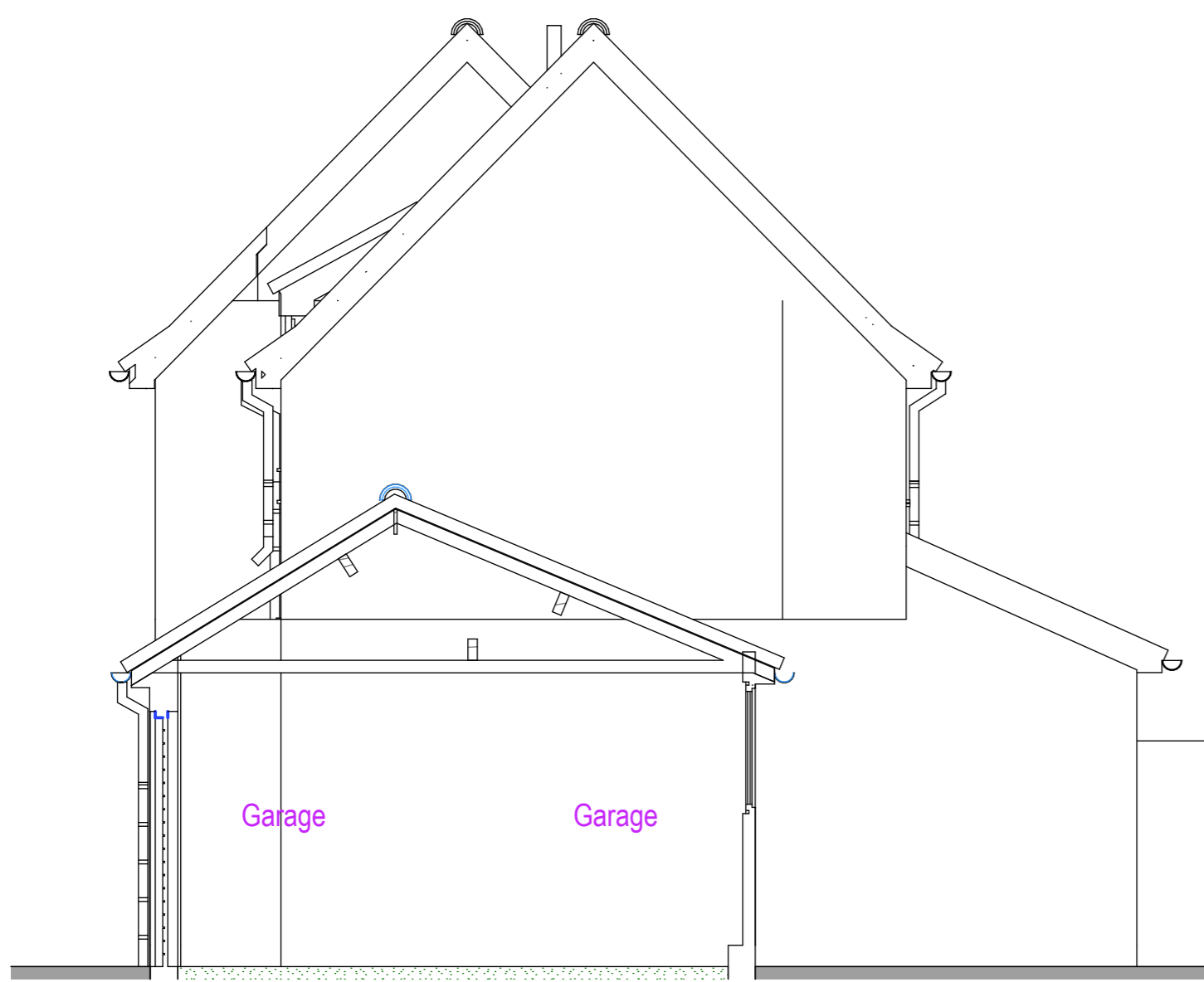

Existing Section -'B'-'B'
Scale: 1:50 @ A1 Print

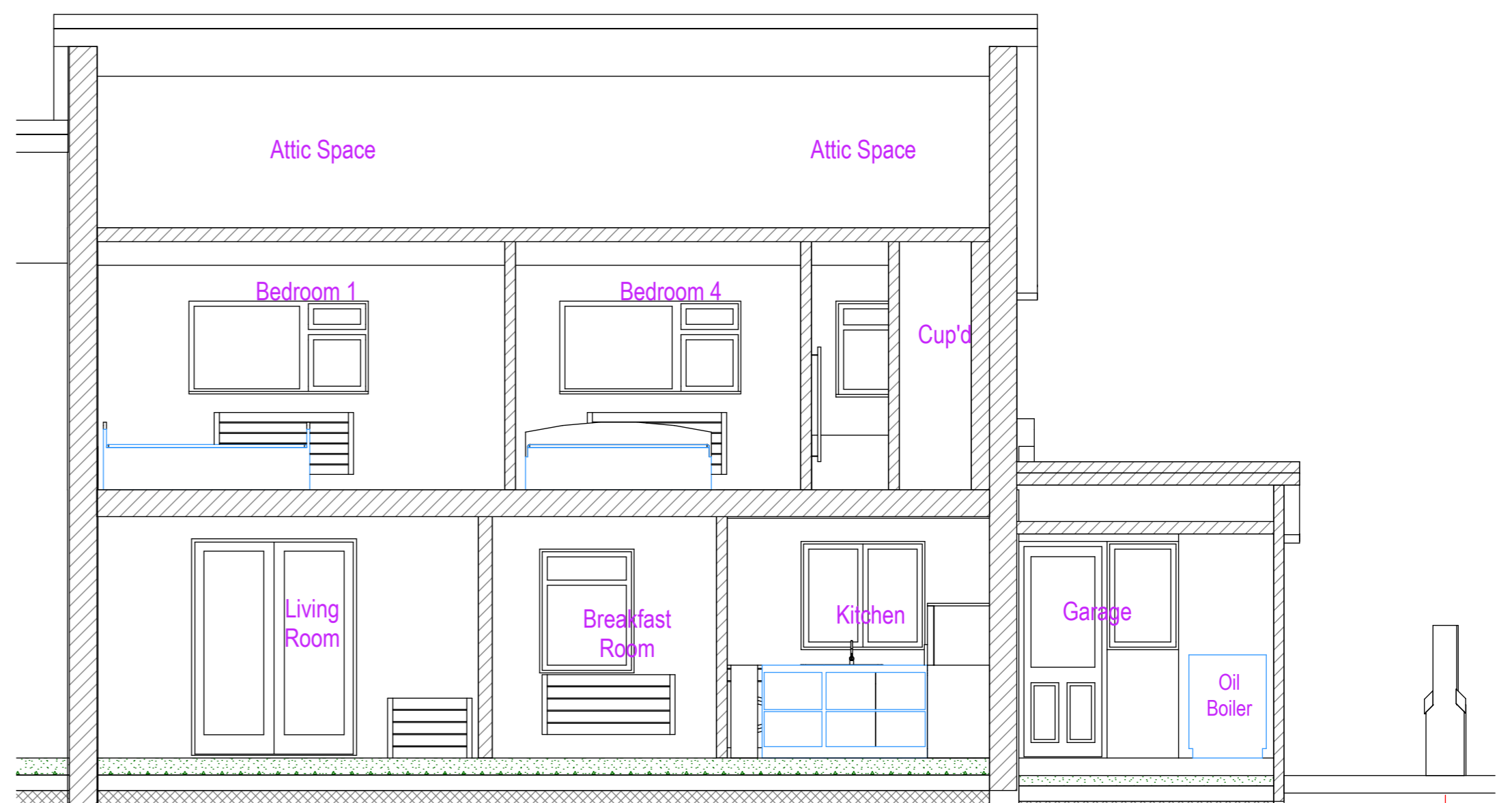

Existing Section -'C'-'C'
Scale: 1:50 @ A1 Print

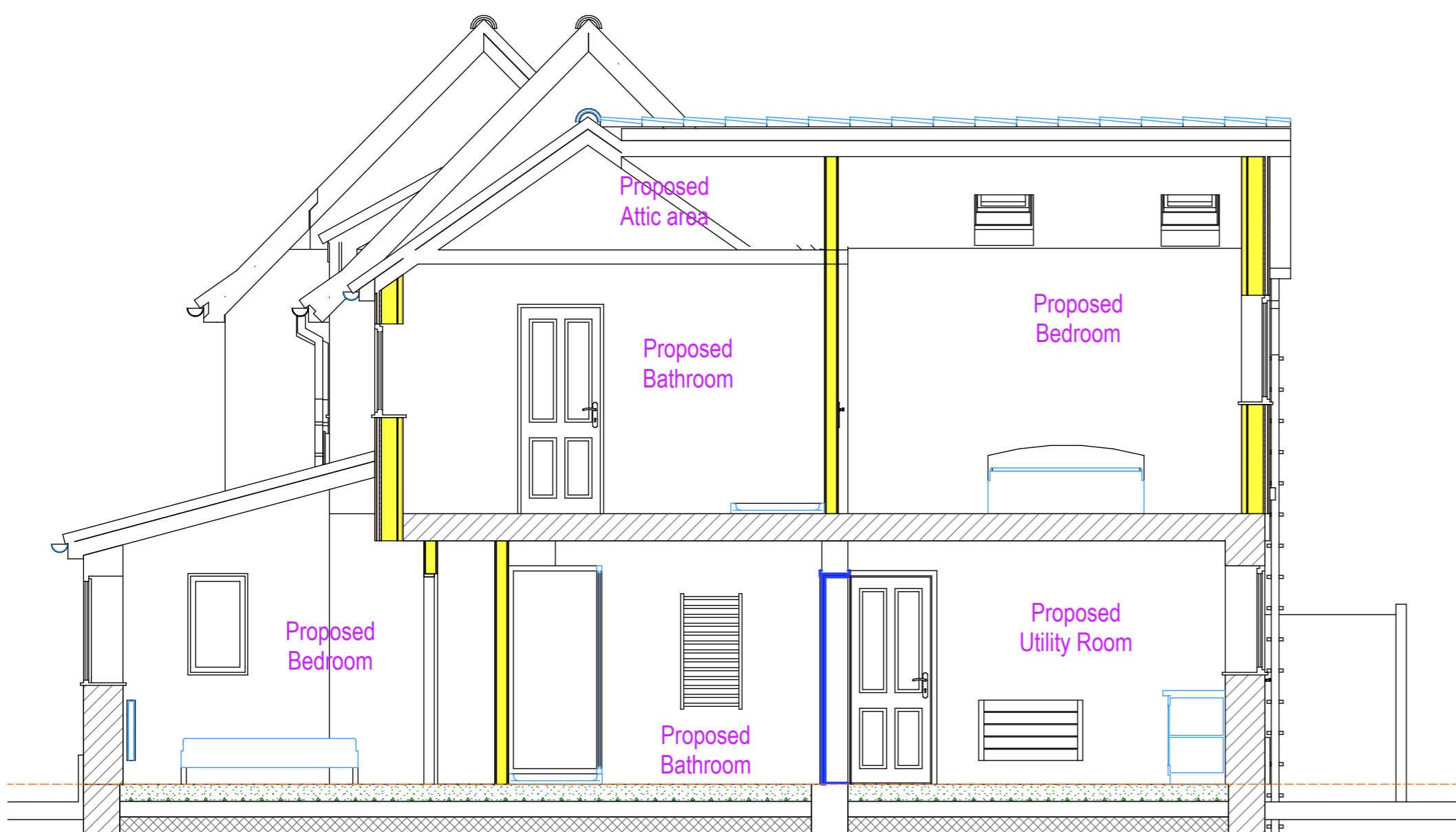

Proposed Section -'B'-'B'
Scale: 1:50 @ A1 Print

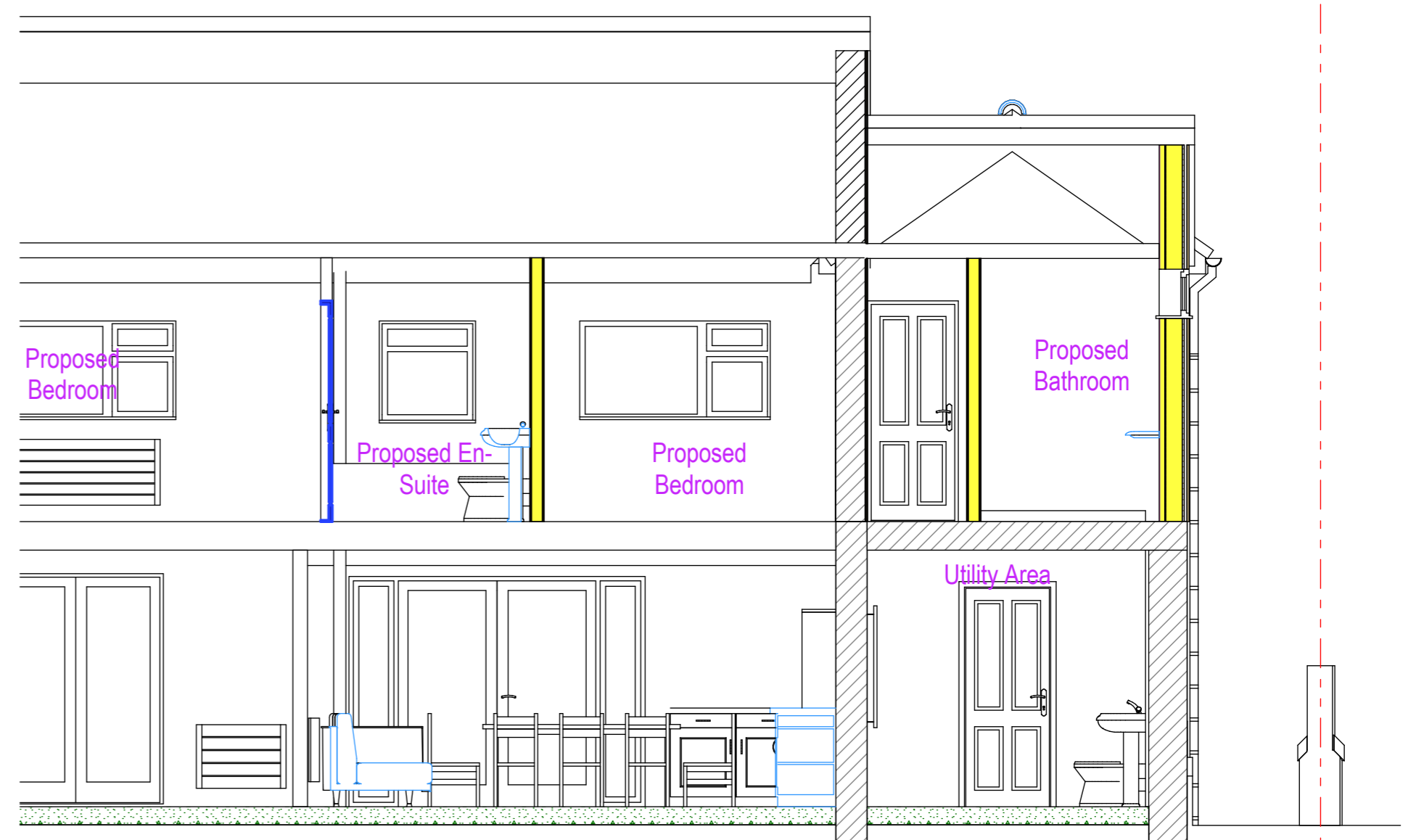

Proposed Section -'C'-'C'
Scale: 1:50 @ A1 Print

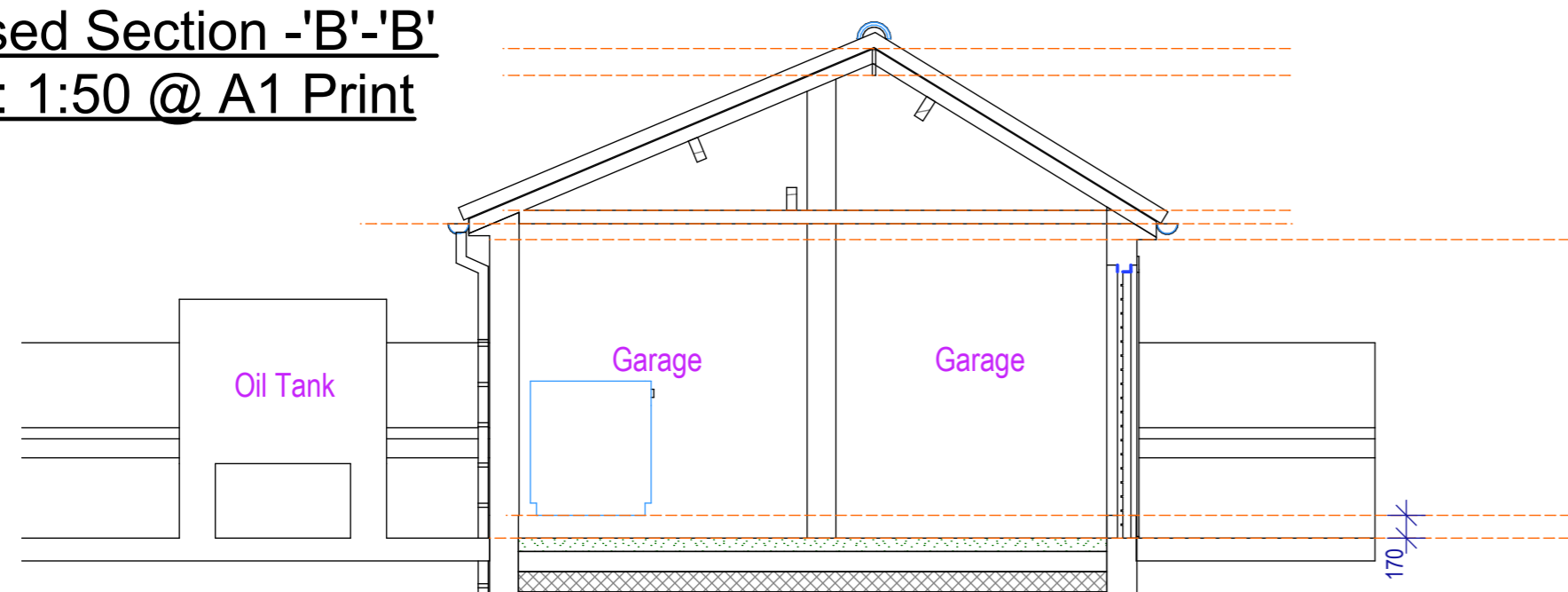

Existing Section -'D'-'D'
Scale: 1:50 @ A1 Print

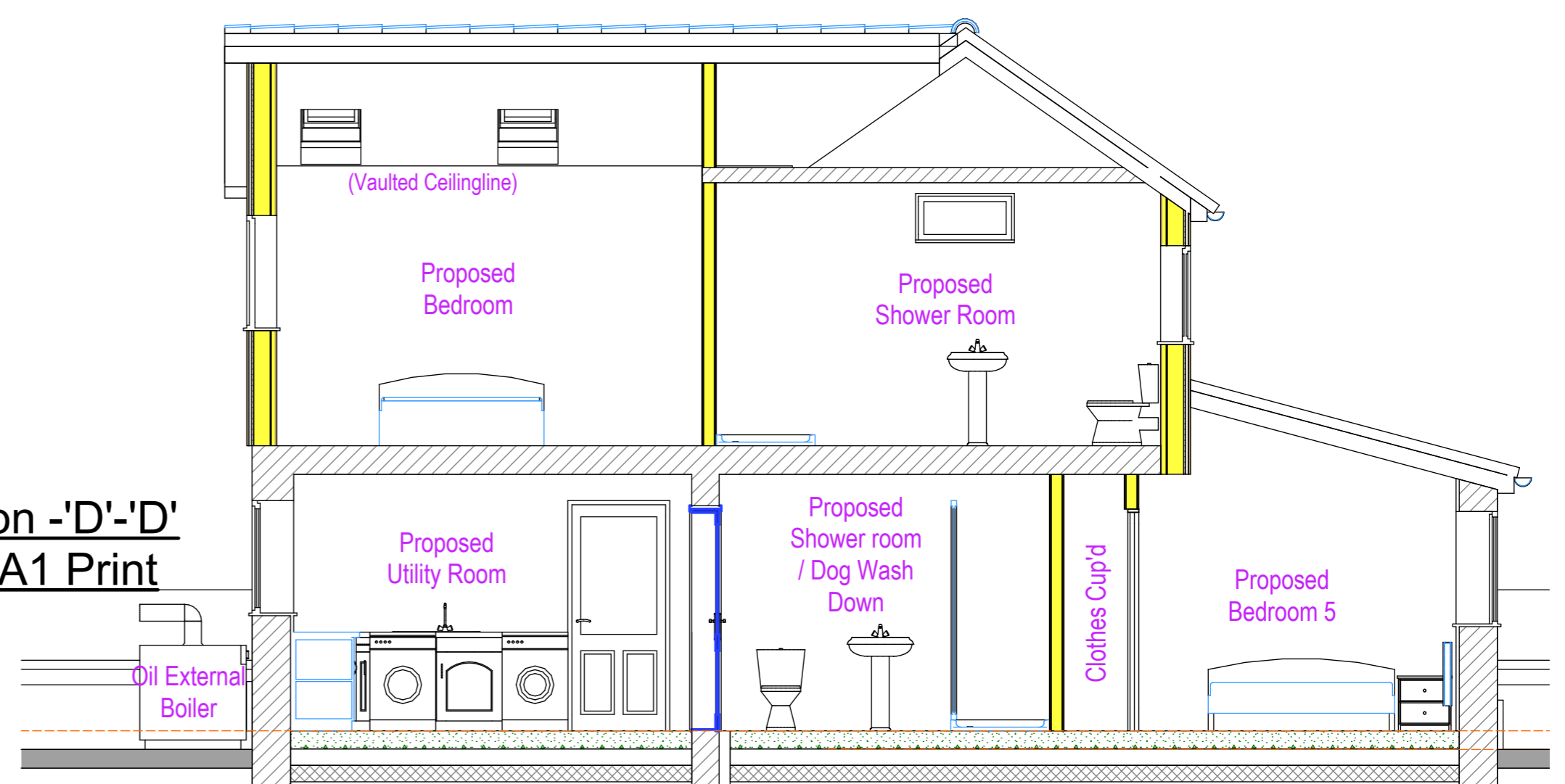

Proposed Section -'D'-'D'
Scale: 1:50 @ A1 Print

PL1 24.08.23 : Materials updated / changed from Meeting : mnl
 PL0 03.07.23 : Issued to client for approval : mnl

MNL DESIGNS LTD
 lewisms21@gmail.com e: 07827 683 702 Mo: 01359 232507 Tele: 5 Heather Close Thurston Bury St. Edmunds Suffolk IP31 3PX

drawing: Springfield job: Mr. Richard Studd & client:
 Existing & Proposed 3D Halls Lane Norton Miss. Elizabeth
 Perspective Views & Bury St Edmunds Honeywood
 Sections -'B'&'D' IP31 3LG

rev.:	drg. no.:	job no.:	dm.:	date:	scale:
PL1	11	MNL418	mnl	24/08/23	as shown