

**3D Overall -Existing**  
Scale: 1:100

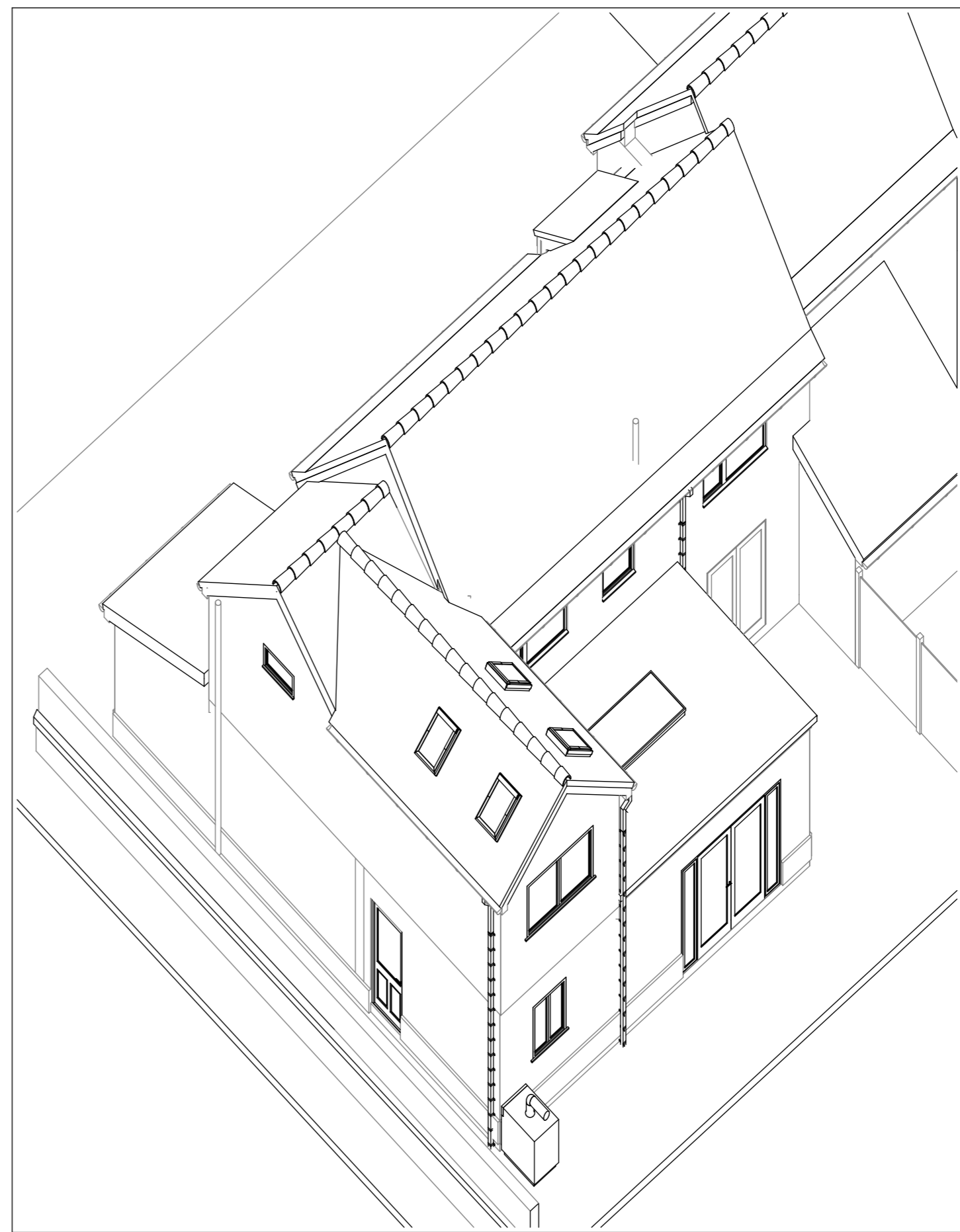

**3D Overall -Proposed**  
Scale: 1:100

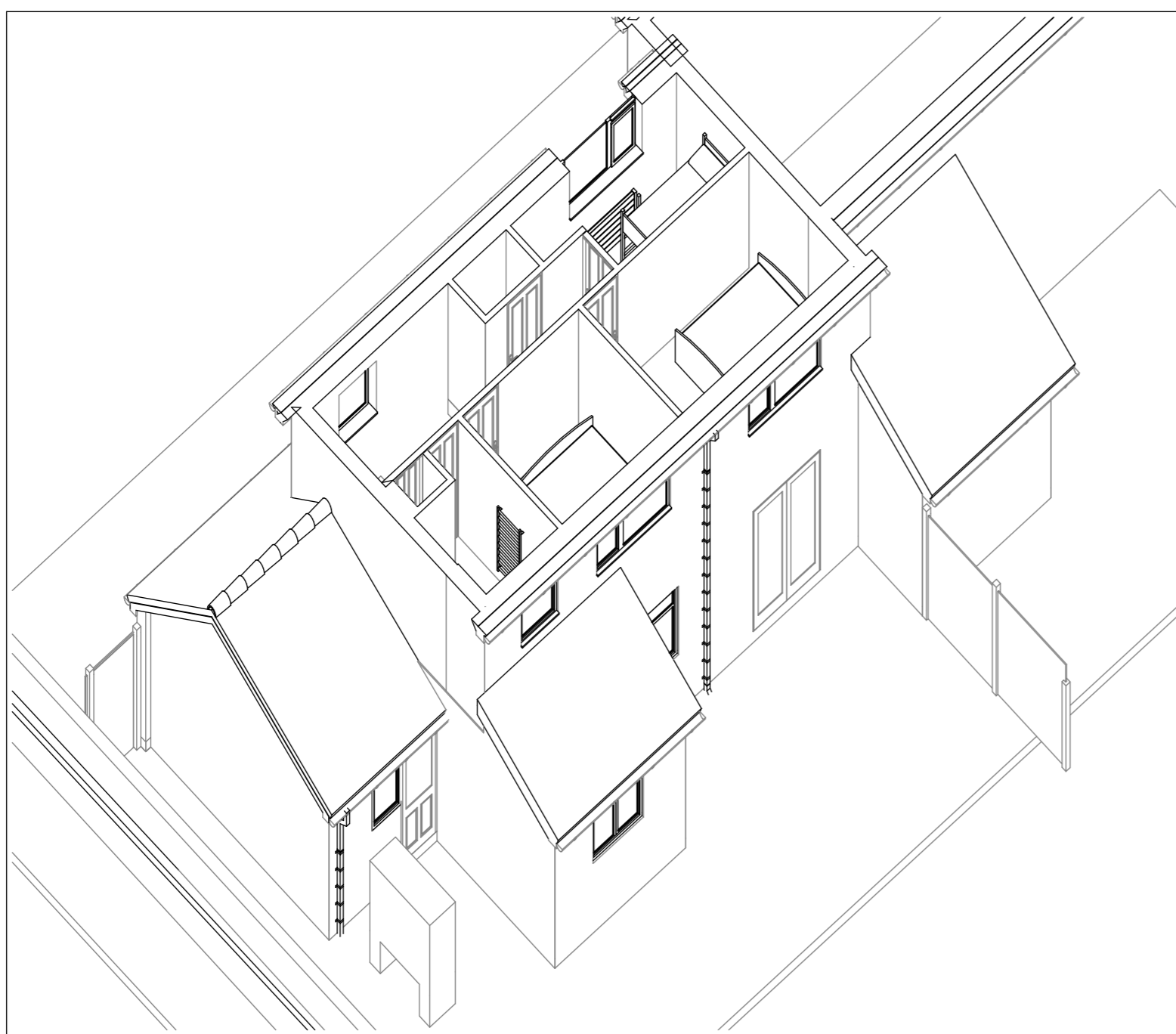

**3D FF Cutaway -Existing**  
Scale: 1:100

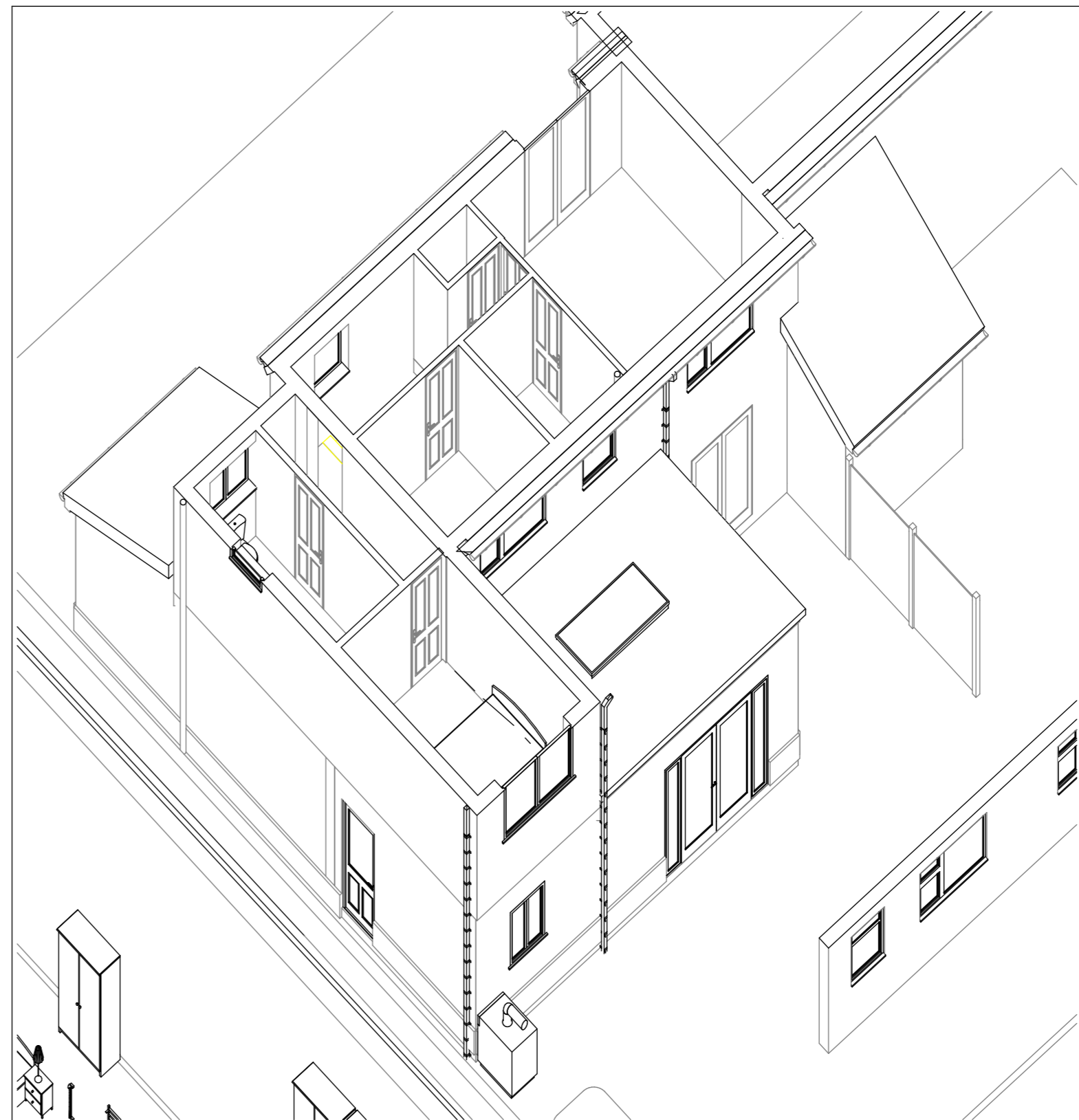

**3D FF Cutaway -Proposed**  
Scale: 1:100

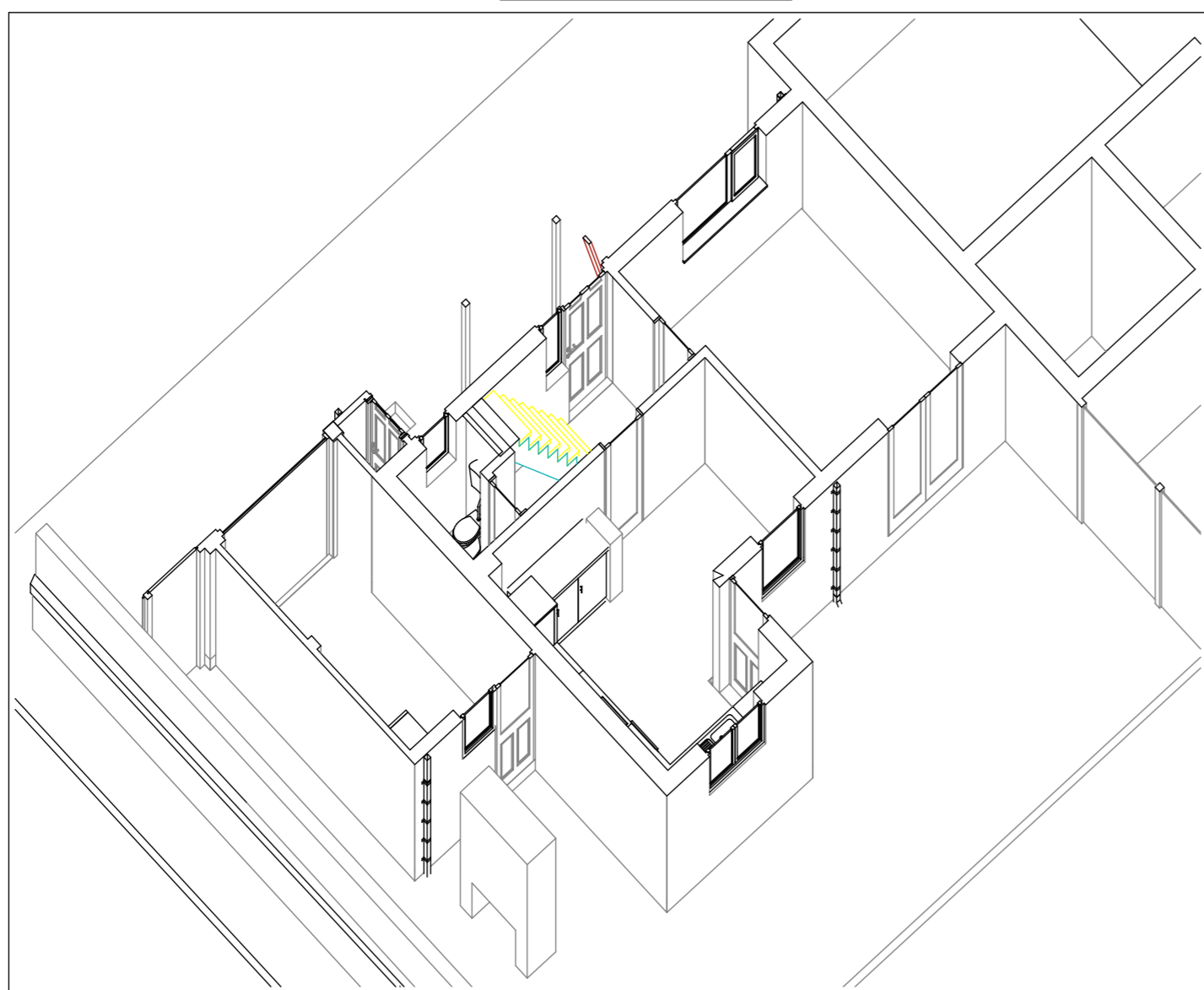

**3D GF Cutaway -Existing**  
Scale: 1:100



**3D GF Cutaway -Proposed**  
Scale: 1:100

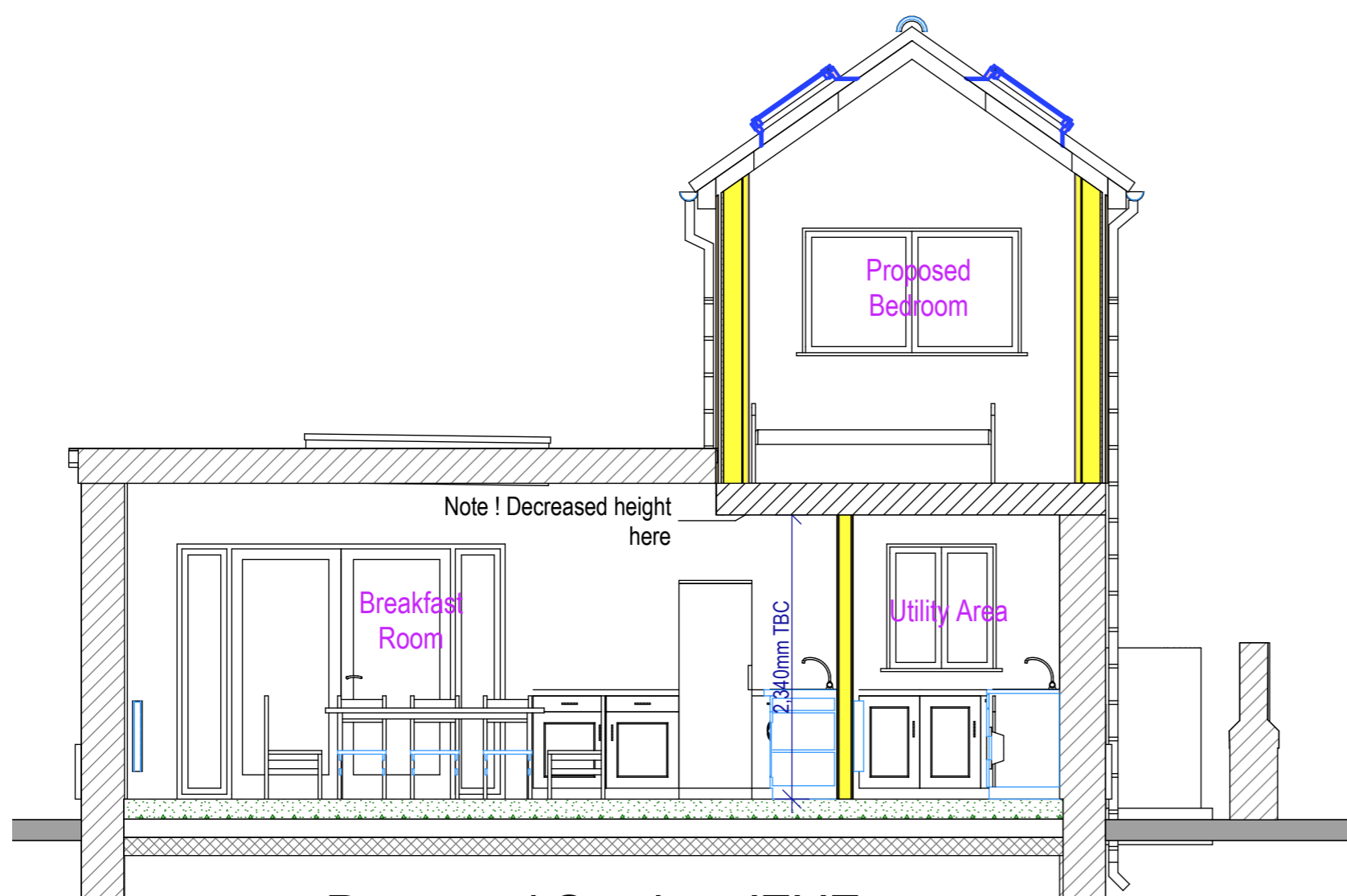

**Proposed Section -'E'-E**  
Scale: 1:50 @ A1 Print

PL1 24.08.23 : Materials updated / changed from Meeting : mnl  
PL0 03.07.23 : Issued to client for approval : mnl

**MNL DESIGNS LTD** ●●●●●●●●  
5 Heather Close Thurston Bury St. Edmunds Suffolk IP31 3PX tele: 01359 232507 Mo: 07827 683 702 e: lewisn521@gmail.com

client: Mr. Richard Studd & Miss. Elizabeth Honeywood  
job: Springfield Halls Lane Norton Bury St Edmunds IP31 3LG  
drawing: Existing & Proposed 3D Cutaway Views & Section 'E'-'E' of the Property

scale: as shown date: 24/08/23 dm.: mnl job no.: MNL418 drg. no.: 10 rev.: PL1