

EXISTING FRONT ELEVATION (1:100)

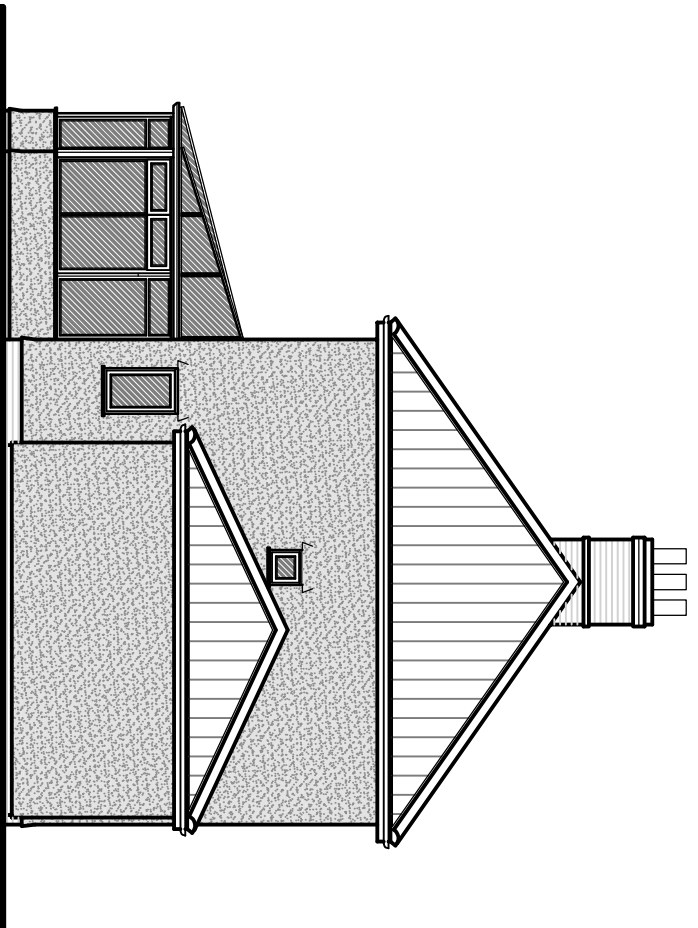

EXISTING SIDE ELEVATION (1:100)

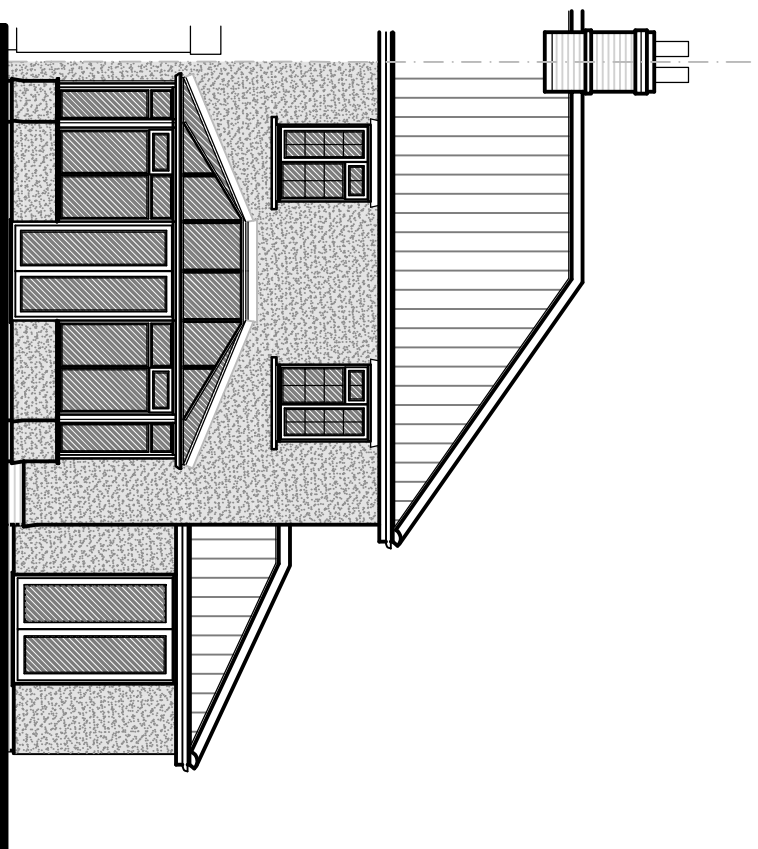

EXISTING REAR ELEVATION (1:100)

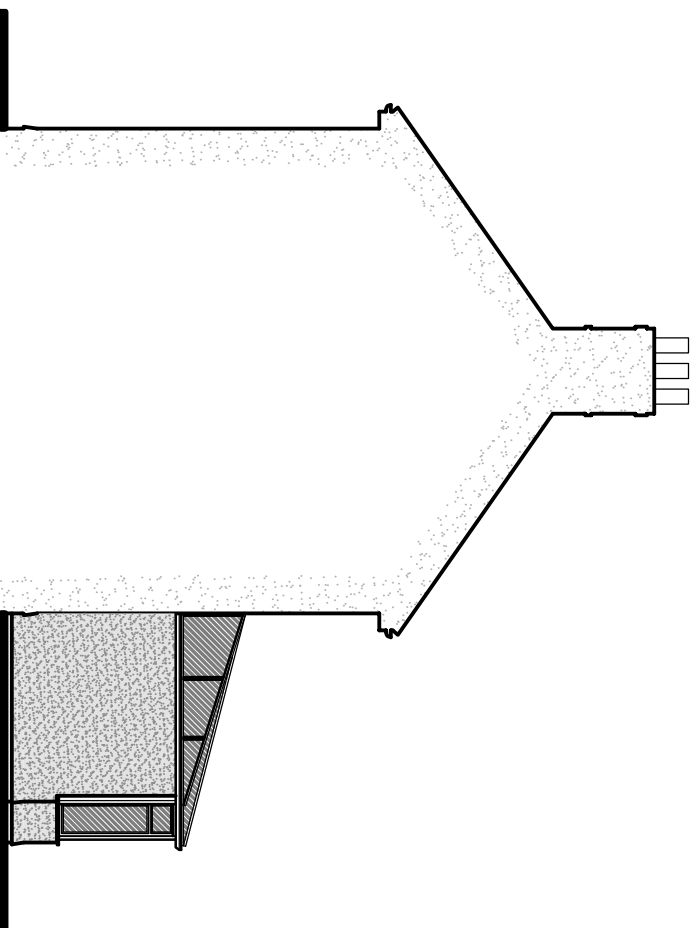

EXISTING SIDE (SECTIONAL) ELEVATION (1:100)

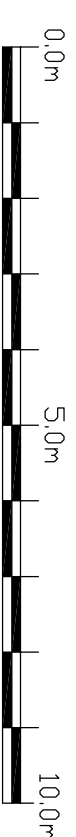

Project Address
 1 The Green,
 Wotton, Ipswich,
 IP7 7JX.

Drawing Title
 Existing Elevations.

Client
 Ms C Lorimer.

Drawing No.
 90523 - SVY02

Revisions

Revision

Date
 09/05/23

Scale
 1:100

Drawn
 ANR

Tel: 07728 779853
 Web Site: www.rgp-de.co.uk
 Email: admin@rd@rgp-de.co.uk

