

PROPOSED FRONT ELEVATION (1:100)

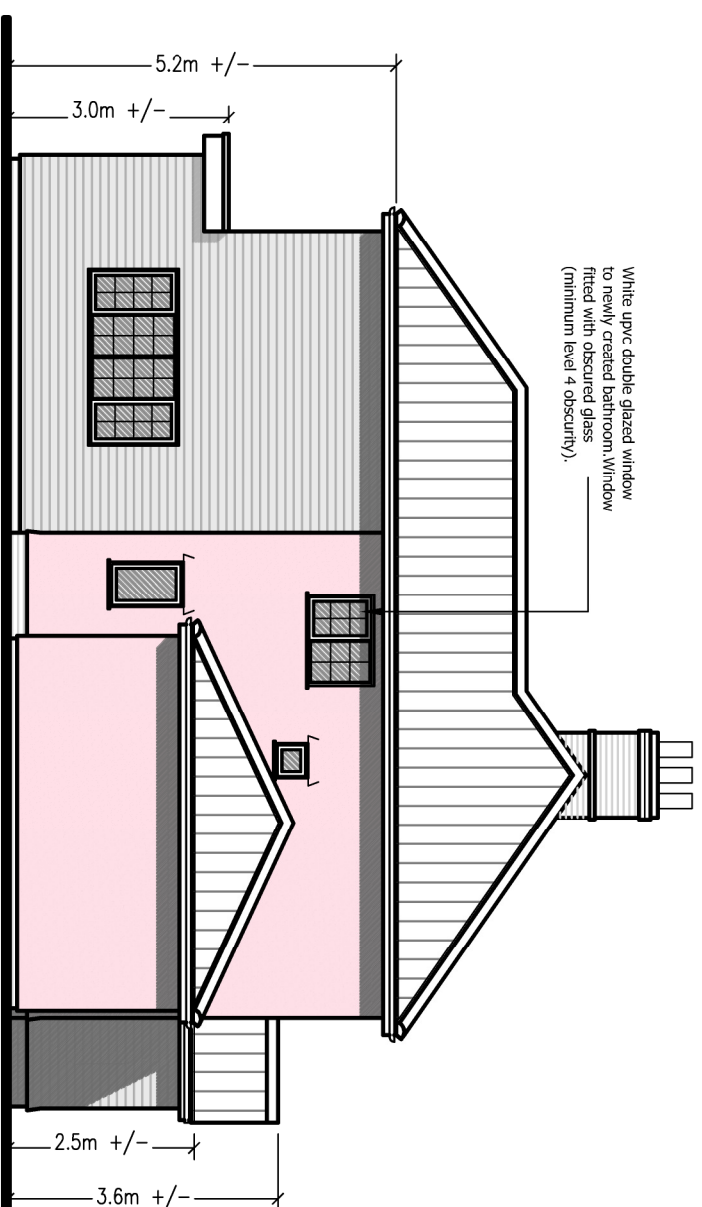

PROPOSED SIDE ELEVATION (1:100)

White upvc double glazed window to newly created bathroom. Window fitted with obscured glass (minimum level 4 obscurity).

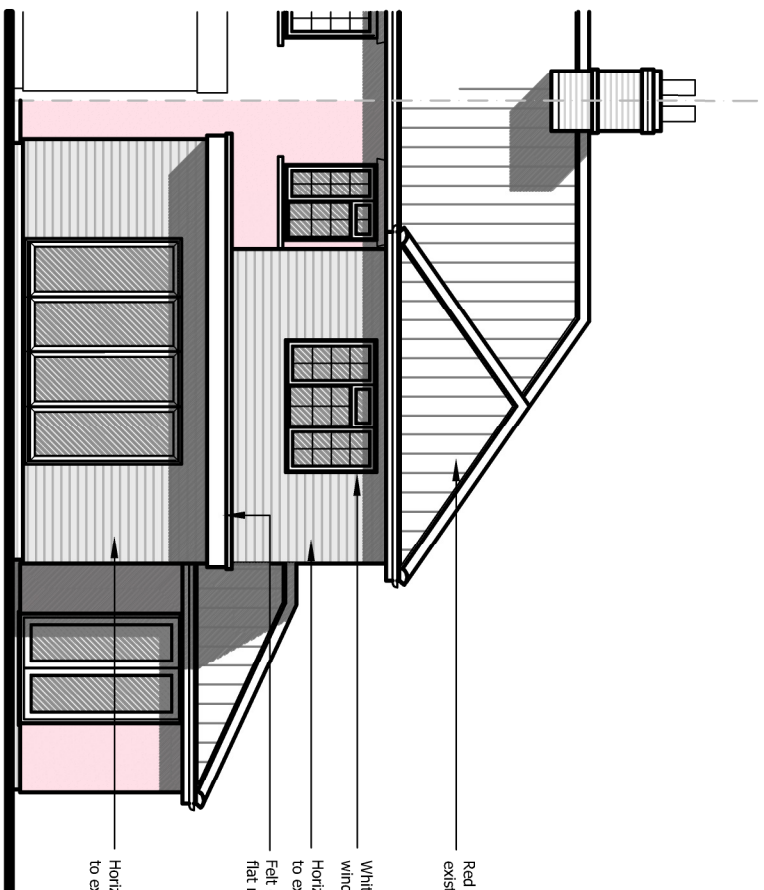

PROPOSED REAR ELEVATION (1:100)

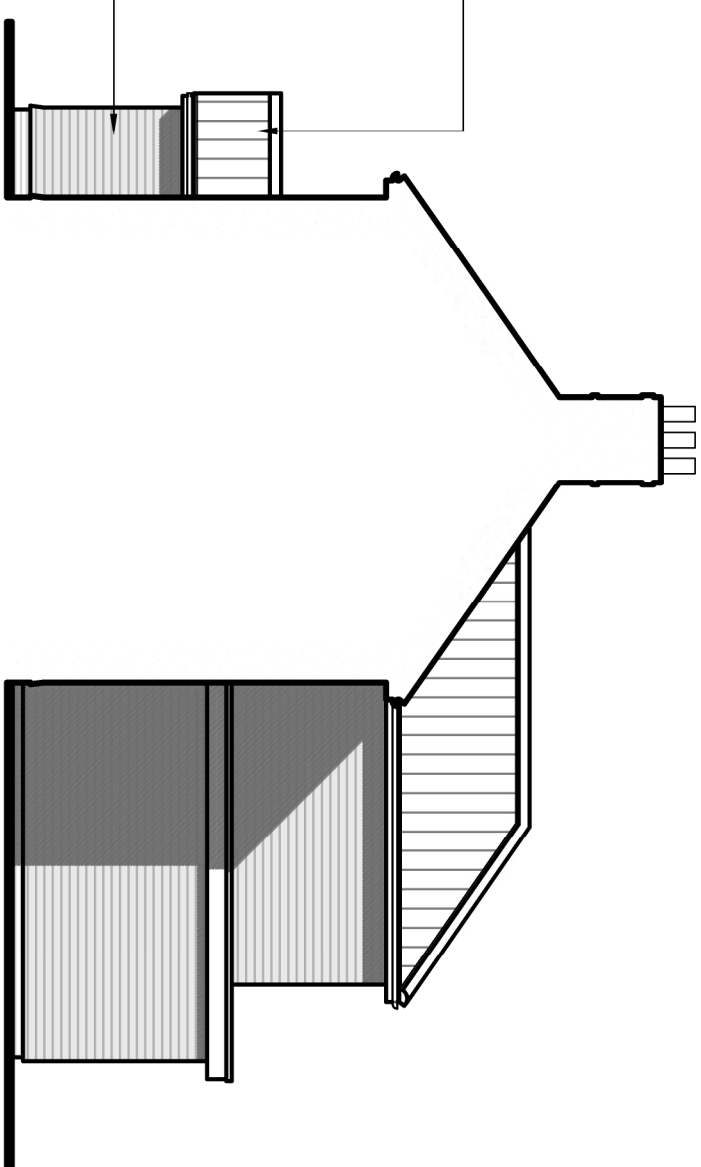

PROPOSED SIDE (SECTIONAL) ELEVATION (1:100)

Red roof tiles to match existing in colour and profile.  
 White UPVC Double glazed windows to match existing.  
 Horizontal artificial cladding to extension walls.  
 Felt or single ply membrane flat roof covering.

Horizontal artificial cladding to extension walls.

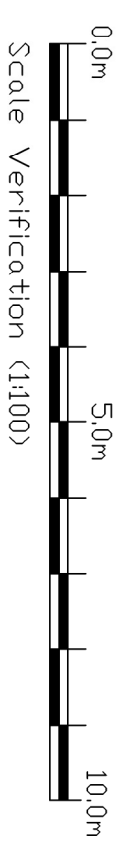

Project Address  
 1 The Green,  
 Watlington,  
 Ipswich,  
 IP7 7JX.

Drawing Title  
 Proposed Elevations.

Client  
 Ms C Lorimer.

Drawing No.  
 90523 - PL04

Revision

Date  
 01/09/23

Scale  
 1:100 A3

Drawn  
 ANR

Tel: 07752 775853  
 Web Site: www.rgp-de.co.uk  
 Email: admin@rdh@rgp-de.co.uk

