

NOTES:  
 THIS DRAWING IS COPYRIGHT OF VESP ARCHITECTS LTD.  
 DO NOT SCALE FROM THIS DRAWING FOR CONSTRUCTION PURPOSES.  
 USE DIMENSIONS SHOWN OR CONTACT THE ARCHITECT FOR  
 CONFIRMATION. ALL DIMENSIONS TO BE CHECKED ON SITE. ALL  
 OMISSIONS AND DISCREPANCIES TO BE REPORTED TO THE  
 ARCHITECTS IMMEDIATELY.

Note: The 3no new horsebox saunas are identical (internal layouts are not illustrated). Elevations shown are indicative of size and style only, and will be subject to product selection and detailed design.

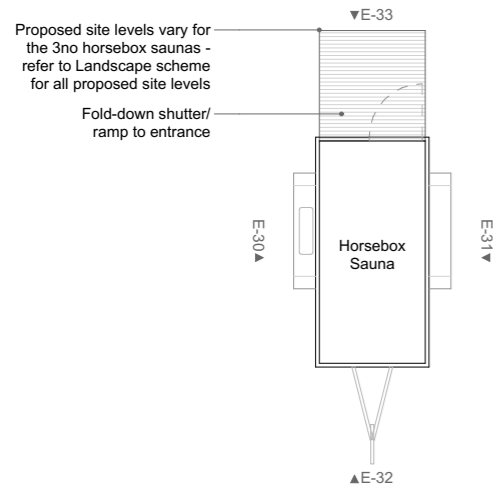

Horsebox Sauna - Typical Proposed Plan  
 1:100

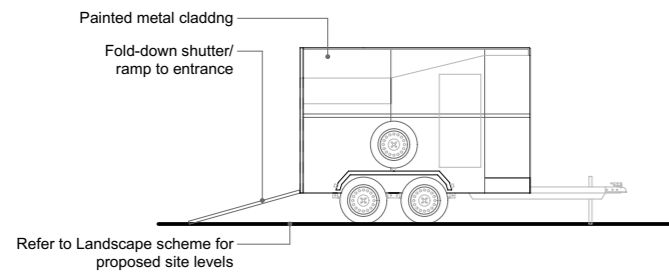

2 Horsebox Sauna - Typical Proposed Side Elevation 1  
 E-30 1:100

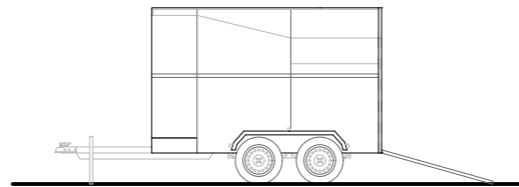

3 Horsebox Sauna - Typical Proposed Side Elevation 2  
 E-31 1:100

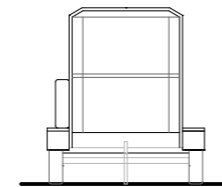

4 Horsebox Sauna - Typical Proposed Rear Elevation  
 E-32 1:100

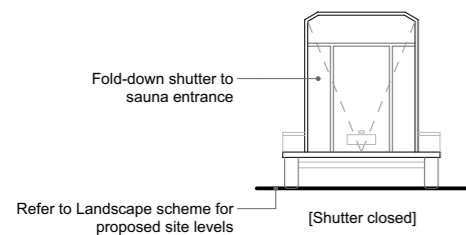

5 Horsebox Sauna - Typical Proposed Front Elevation  
 E-33 1:100

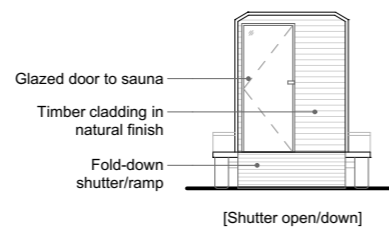

6 Horsebox Sauna - Typical Proposed Front Elevation  
 E-33 1:100



Notes:  
 - All existing and proposed landscaping, including trees, paths/surfaces, and site levels/contours, are illustrated indicatively where shown - refer to the Landscape Designer's drawings for all details.  
 - Refer to the existing landscape drawing, the Tree Survey and Tree Constraints Plan for information on existing trees.  
 - Refer to the Drainage Consultant's information for existing and proposed drainage strategy.

Revision Notes	Date	Rev
As per LPA request	17.08.23	A

Drawing Status

Project  
**Tremaine Green**  
 Tremaine Green, Pelynt, Looe,  
 PL13 2LT

Drawing  
**Horsebox Sauna - Typical Proposed**

Scale / A3 1:100	Project No. 2232
---------------------	---------------------

Drawing No. PL.22	Rev. A
----------------------	-----------

**VESP**  
 ARCHITECTS

5 Station Yard  
 Ashburton  
 TQ13 7EF

01364 653 503  
 hello@vesp.uk  
 vesp.uk