

General Notes

The copyright of this drawing and design remains the intellectual property of the designers and may not be used without the written permission of Great Space Architecture Limited. Do not Scale. Verify all dimensions on site before commencing work or preparing shop drawings. Report any discrepancies, errors or omissions to the designers and await further instructions before the commencement of works. All building materials, components and workmanship to comply with the appropriate public health acts, building regulations, British standards, codes of practice and the appropriate manufacturer's recommendations. Ensure all works are carried out by competent person. Refer to the relevant drawings or method statement for all specialist work.

Materials:

- 1. Stone
- 2. Masonry
- 3. Slate tile
- 4. Clay tile
- 5. Corrugated sheet
- 6. Metal rainwater goods
- 7. Upvc window
- 8. Timber window
- 9. Timber door
- 10. Timber cladding
- 11. Roof window
- 12. Zinc standing seam
- 13. Timber obscure glazing
- 14. Timber slats
- 15. Glazed roof lantern
- 16. Ex. School bell re-instated



Proposed North Elevation
1 : 50

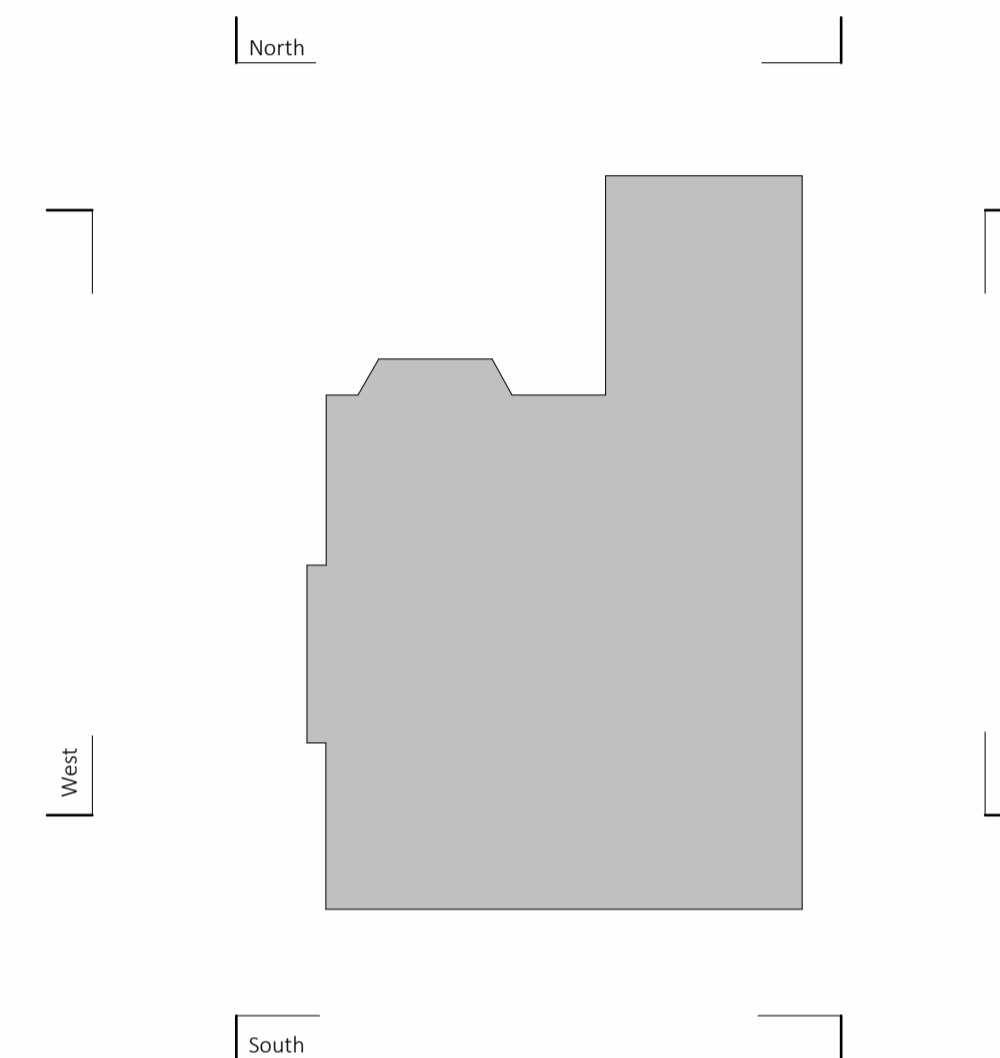

Key plan proposed
1 : 200



Proposed East Elevation
1 : 50

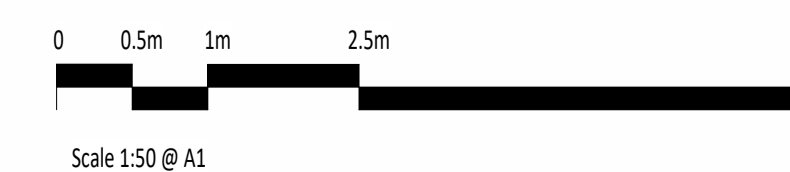

P013	15.08.23	Issued for planning consent
P012	13.07.23	Timber cladding omitted
P011	11.07.23	Porch and entrance lobby updated
P010	28.06.23	Entrance porch revised with truss and 2 columns
P09	27.06.23	Entrance Extension updated following Client comments
P08	07.06.23	Final Issue to Client
P07	14.04.23	Building Regulations Issue
P06	21.03.23	Final Issue for comment and updates following DTM.
P05	25.01.23	Draft Issue for Costing
Rev	Date	Description

Project	Beech Close - School House	Date drawn	22/06/22
Drawing Title	Proposed Elevations - Sheet 1	Drawn by	MA
		Checked by	BK
		Scale @ A1:	As indicated

PLANNING for illustrative purposes only				
Project	Origin	Volume	Level	
22_037	GSA	02	XX	
File type	Discipline	Sheet no	Stage	Rev
DR	A	02 003	S2	P013

01434 394 220
info@greatspacearchitects.com
© Great Space Architecture Ltd.

Greatspace
Architects

15/08/2023 10:11:26