

# Well House, The Green, Chartham

## Proposals

**General Notes:**  
 DRAWING PREPARED FOR PLANNING APPLICATION PURPOSES ONLY.  
 Only visible and accessible elements of the existing structure have been surveyed.  
 Drawing indicates general arrangement of the scheme and is not to be used as a constructional/working drawing in any such way.  
 Any discrepancies are to be reported to the Architect immediately.

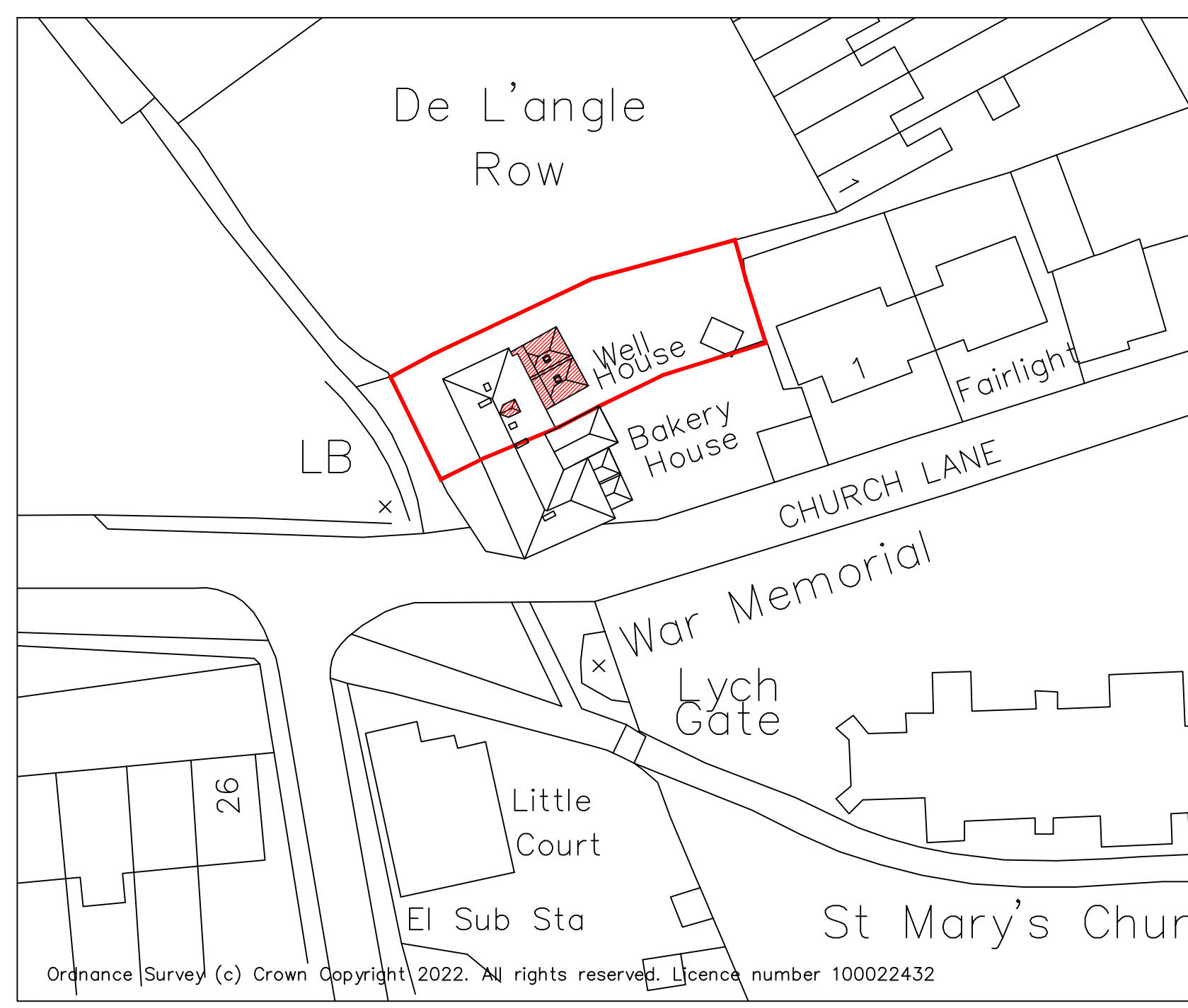

Proposed Block/ Roof Plan 1:500

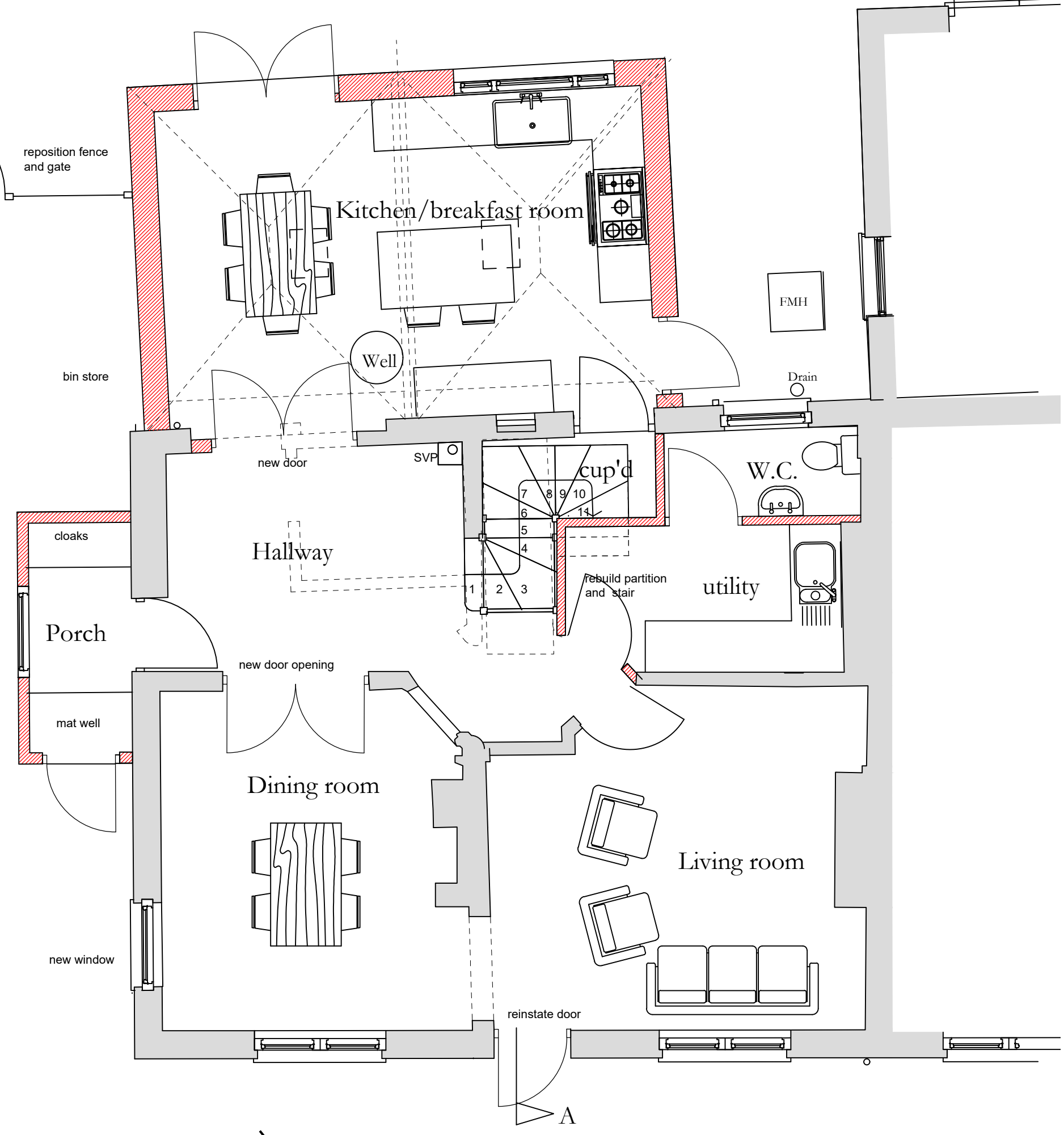

Ground Floor Plan

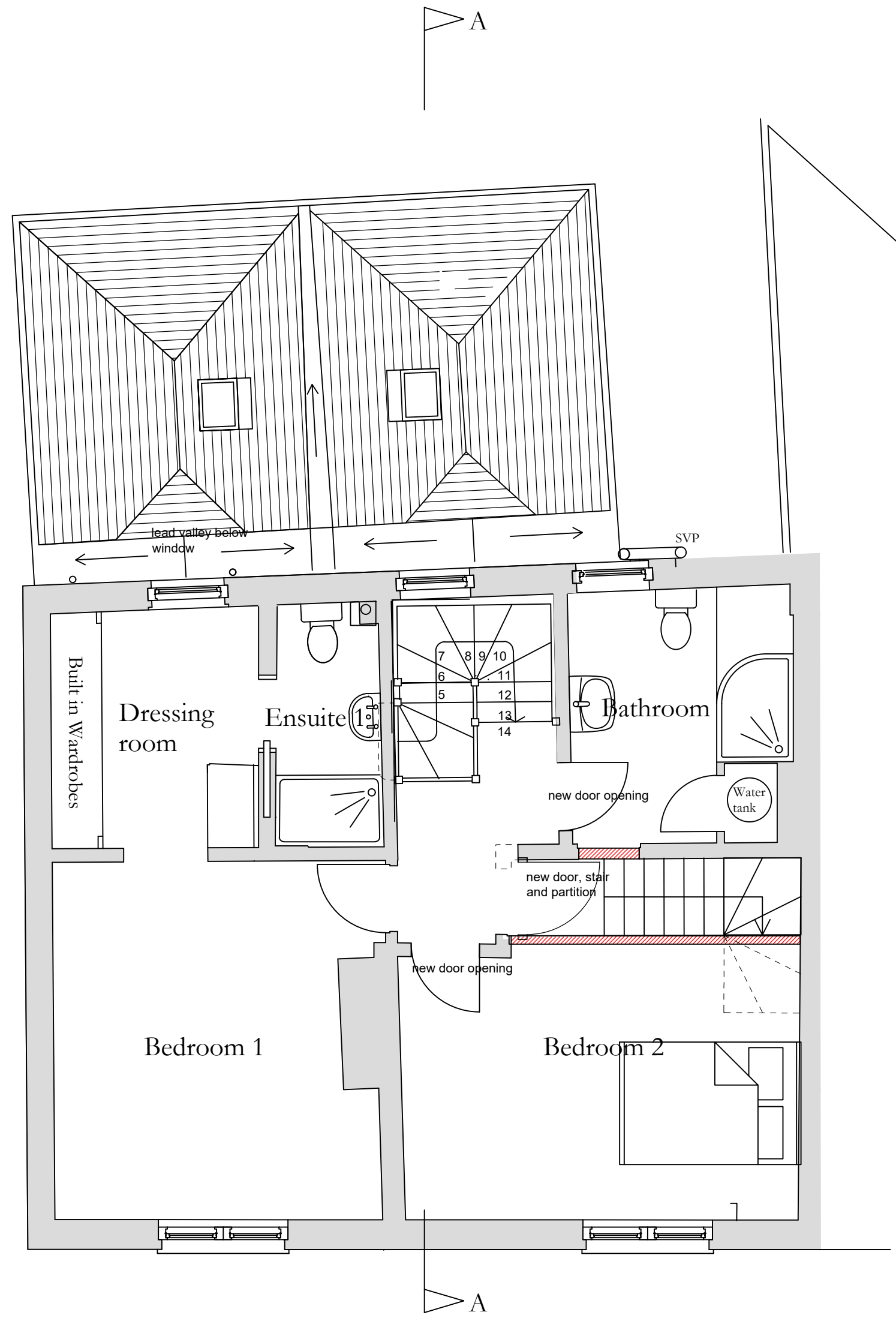

First Floor Plan

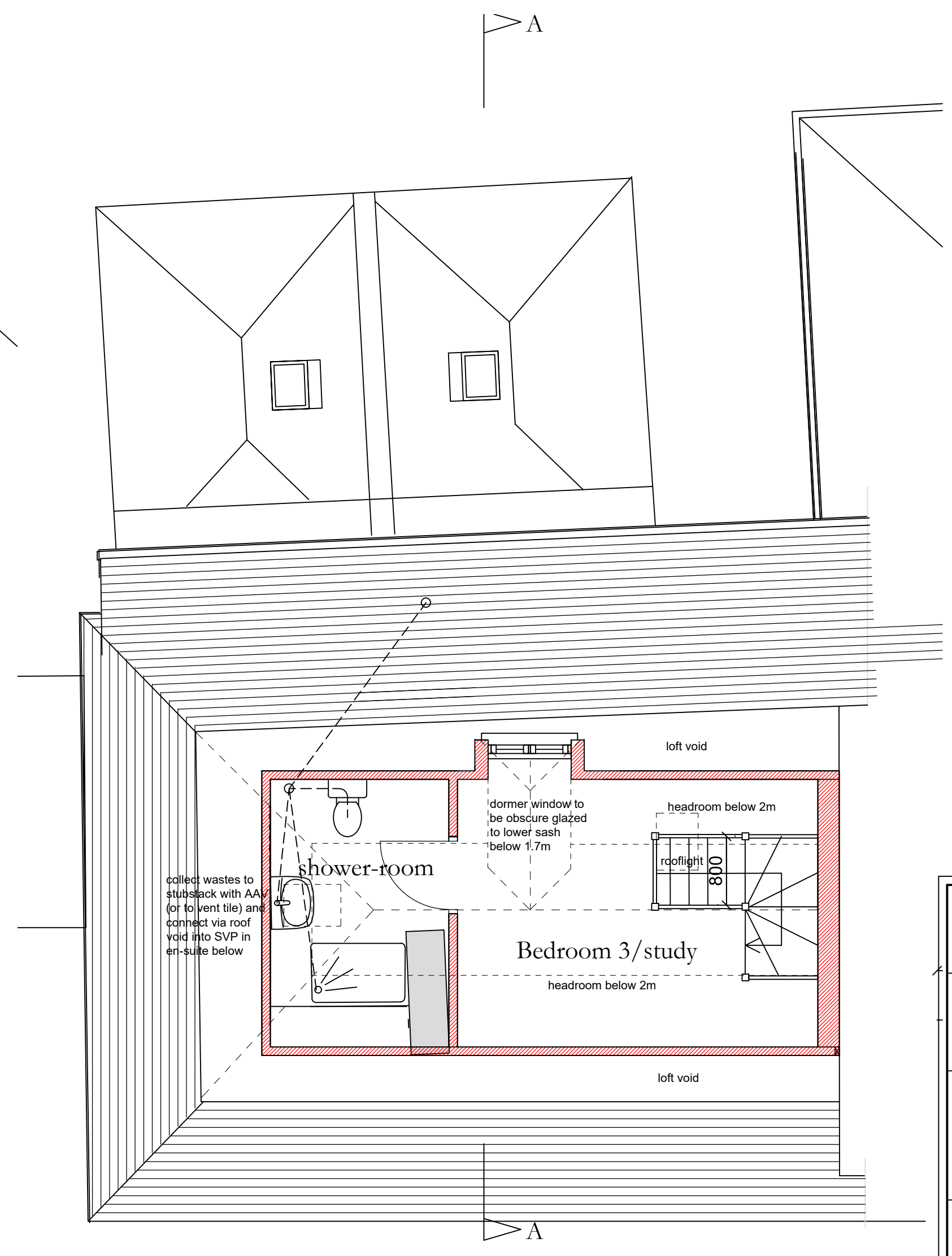

Attic Floor Plan

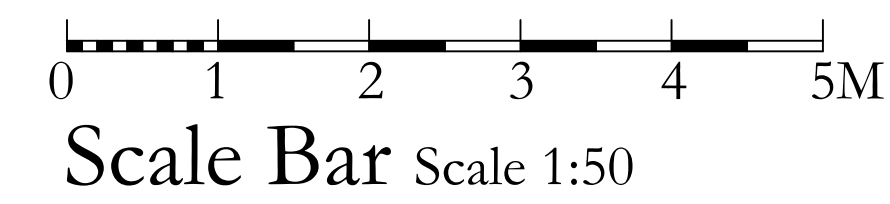

### Planning

<b>Project:</b>	Well House, The Green, Chartham
<b>Client:</b>	Ms Andrea Honess
<b>Title:</b>	Proposed Floor Plans
<b>Drawing No.:</b>	<b>WHC/22/03D</b>
<b>Scale:</b>	1:50 @ A1
<b>Date:</b>	July 2022
<b>Drawn:</b>	TPS
<b>Amendments:</b>	D: August 2023 loft stair and dormer amended

**Anthony Swaine**  
 ARCHITECTURE LTD  
 Conservation • Design Consultancy • Listed Buildings  
 Urban Design • Joinery Detailing • Traditional Shopfronts

The Bastion Tower · 16 Pound Lane · Canterbury · CT1 2BZ  
 Tel. (01227) 462680, Fax. (01227) 472743  
 Email: mail@anthonyswaine.co.uk  
 www.anthonyswaine.co.uk

This drawing and all information herein is copyright and remains the property of the Architect; permission could follow any breach of the copyright. This drawing is for guidance purposes only and/or for obtaining Local Authority consent. No responsibility will be taken by the Architect where clients and/or builders or persons proceed with the project without the supervised services of the Architect or who carry out works being deviations, variations, or who may guess, interpret, instruct without the Architects authority or depart from the information as shown upon the said drawing. Wherever figured dimensions are given they are to be accepted in preference to scaled sizes. The Contractor is responsible for verifying all dimensions shown herein and for advising the Architect of any discrepancies before putting affected work in hand. No claims will be entertained for demolition, alteration or making good of any work which may be required by the Architect resulting from the Contractor failure to advise him of any such discrepancies.