

Well House, The Green, Chartham

As Existing

General Notes:

DRAWING PREPARED FOR PLANNING APPLICATION PURPOSES ONLY.

Only visible and accessible elements of the existing structure have been surveyed.

Drawing indicates general arrangement of the scheme and is not to be used as a constructional/working drawing in any such way.

Any discrepancies are to be reported to the Architect immediately.



South West Elevation



North East Elevation



North West Elevation

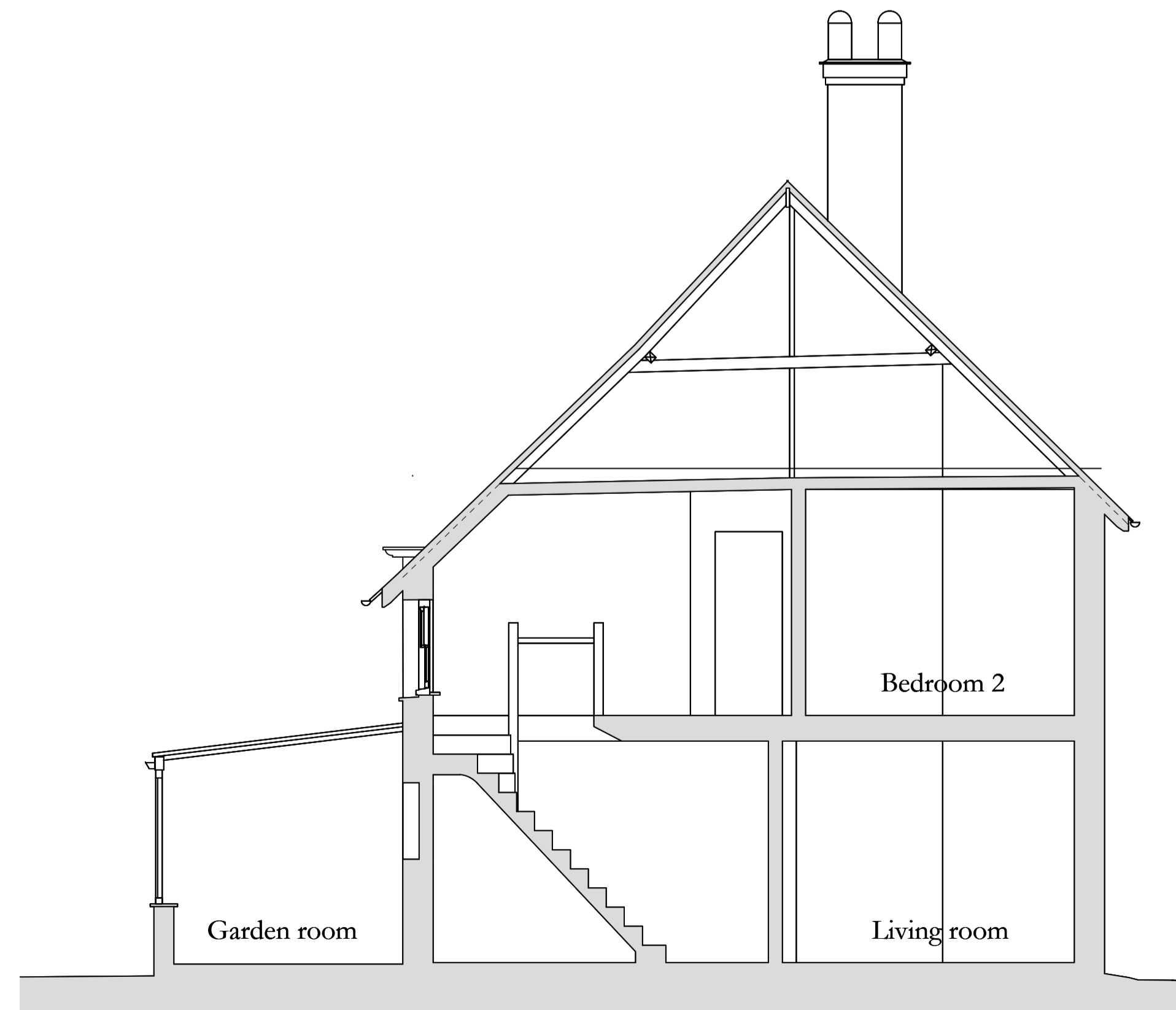

Section A-A

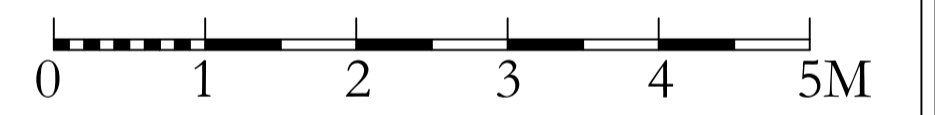

Scale Bar Scale 1:50

Survey Drawing

Project: Well House, The Green, Chartham

Client: Ms Andrea Honess

Title: Existing Elevations & Section A-A

Drawing No.: WHC/22/02A

Scale: 1:50 @ A1

Date: July 2022

Drawn: TPS & MB

Amendments: A: November 2022 updated

Anthony Swaine
ARCHITECTURE LTD

Conservation • Design Consultancy • Listed Buildings
Urban Design • Joinery Detailing • Traditional Shopfronts

The Bastion Tower • 16 Pound Lane • Canterbury • CT1 2BZ

Tel. (01227) 462680, Fax. (01227) 472743

Email: mail@anthonyswaine.co.uk

www.anthonyswaine.co.uk

This drawing and all information herein is copyright and remains the property of the Architect; permission could follow any breach of the copyright. This drawing is for guidance purposes only and/or for obtaining Local Authority consent. No responsibility will be taken by the Architect where clients, builders or persons proceed with the project without the supervised services of the Architect or who carry out works being deviations, variations, or who may guess, interpret, instruct without the Architects authority or depart from the information as shown upon the said drawing. Wherever figured dimensions are given they are to be accepted in preference to scaled sizes. The Contractor is responsible for verifying all dimensions shown hereon and for advising the Architect of any discrepancies before putting affected work in hand. No claims will be entertained for demolition, alteration or making good of any work which may be required by the Architect resulting from the Contractor failure to advise him of any such discrepancies.