

Well House, The Green, Chartham

As Existing

General Notes:
 DRAWING PREPARED FOR PLANNING APPLICATION PURPOSES ONLY.
 Only visible and accessible elements of the existing structure have been surveyed.
 Drawing indicates general arrangement of the scheme and is not to be used as a constructional/working drawing in any such way.
 Any discrepancies are to be reported to the Architect immediately.

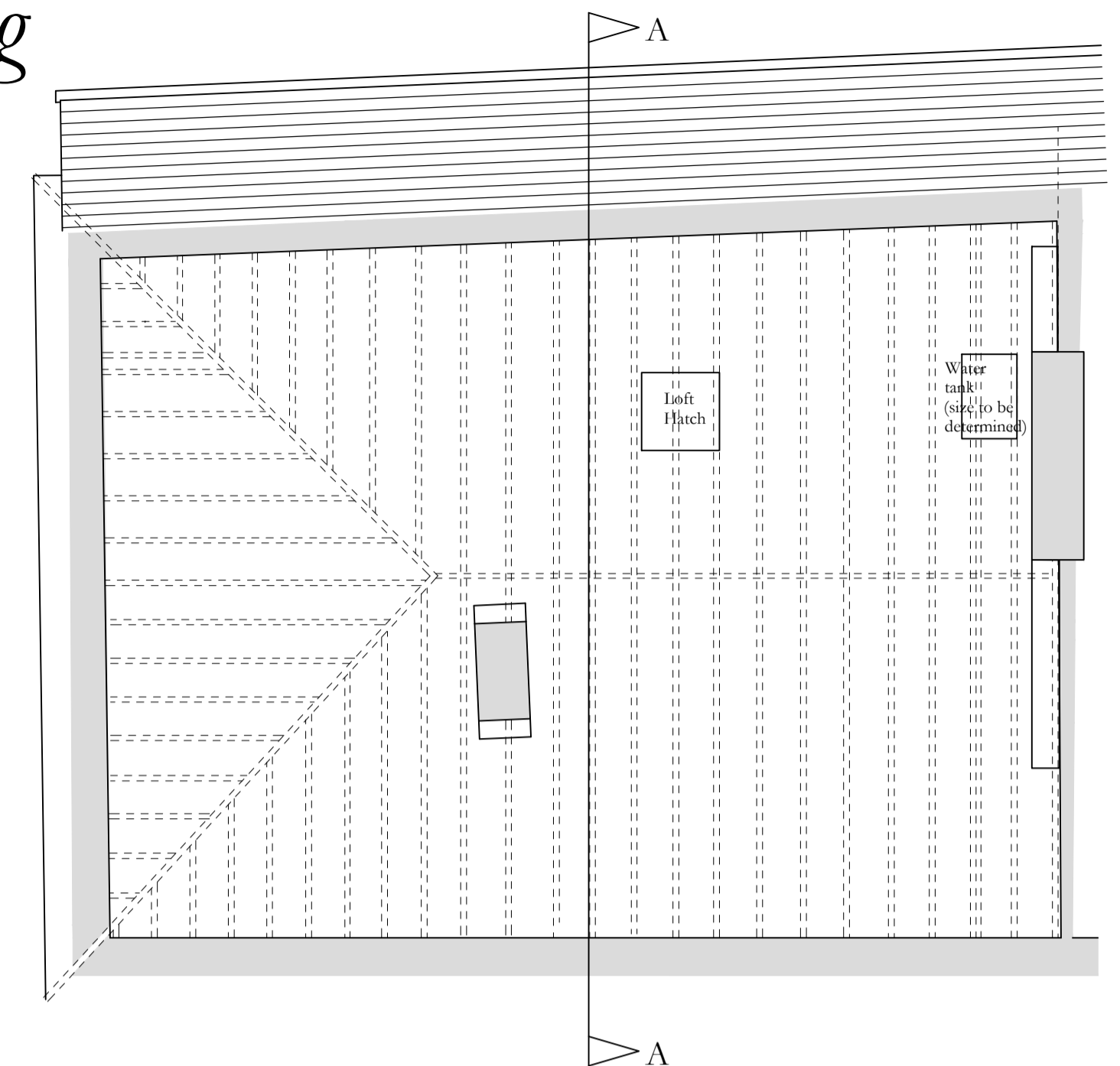

Attic Floor Plan

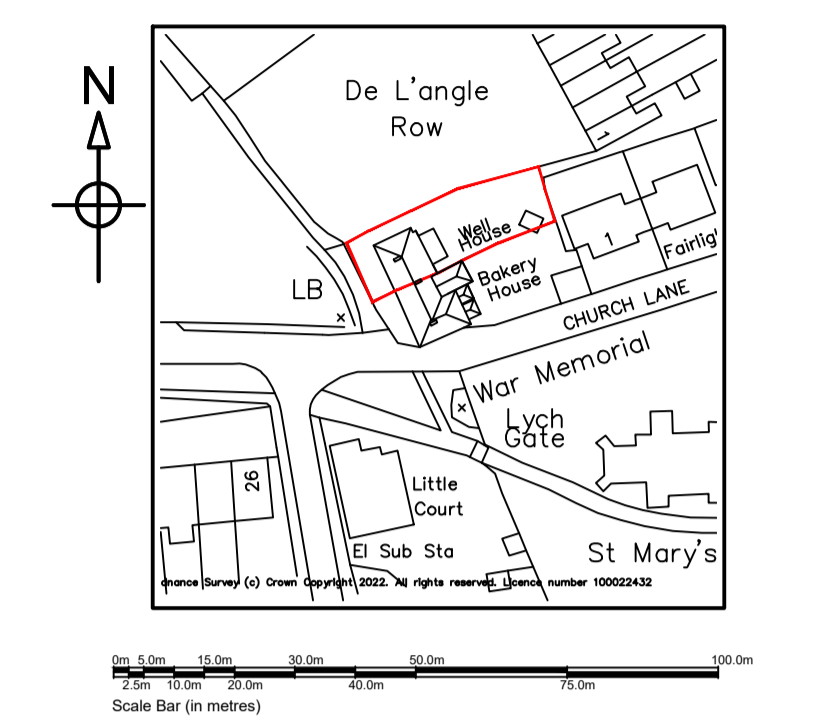

Location Plan 1:1250

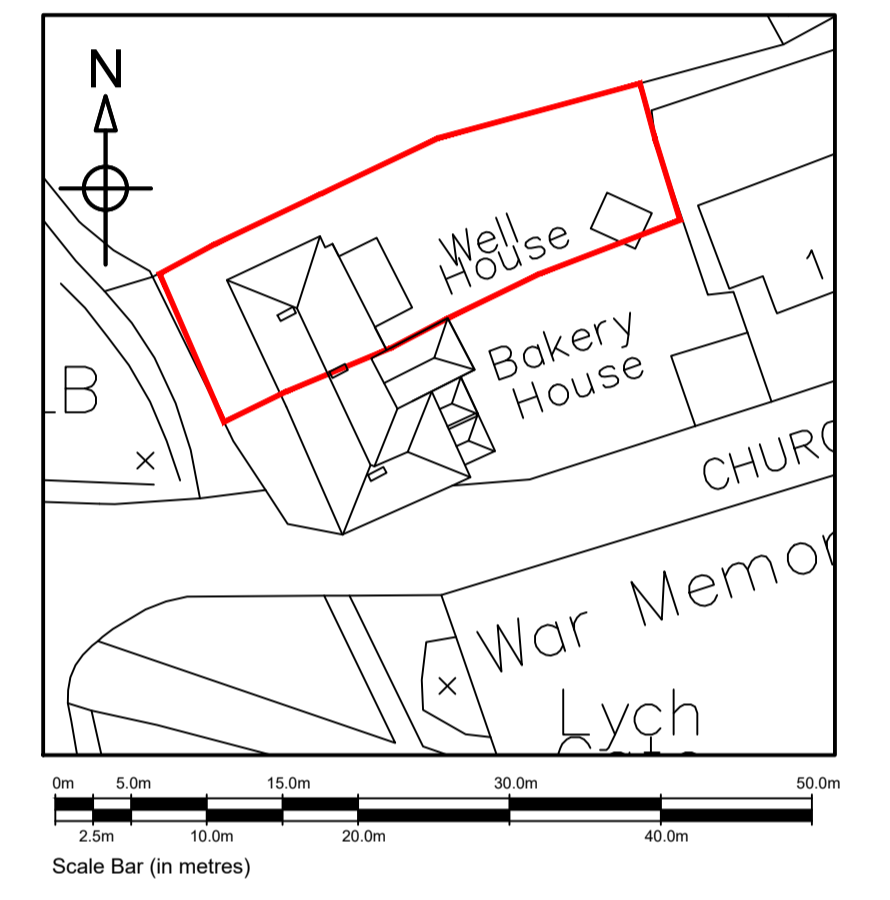

Proposed Block/ Roof Plan
Scale 1:500

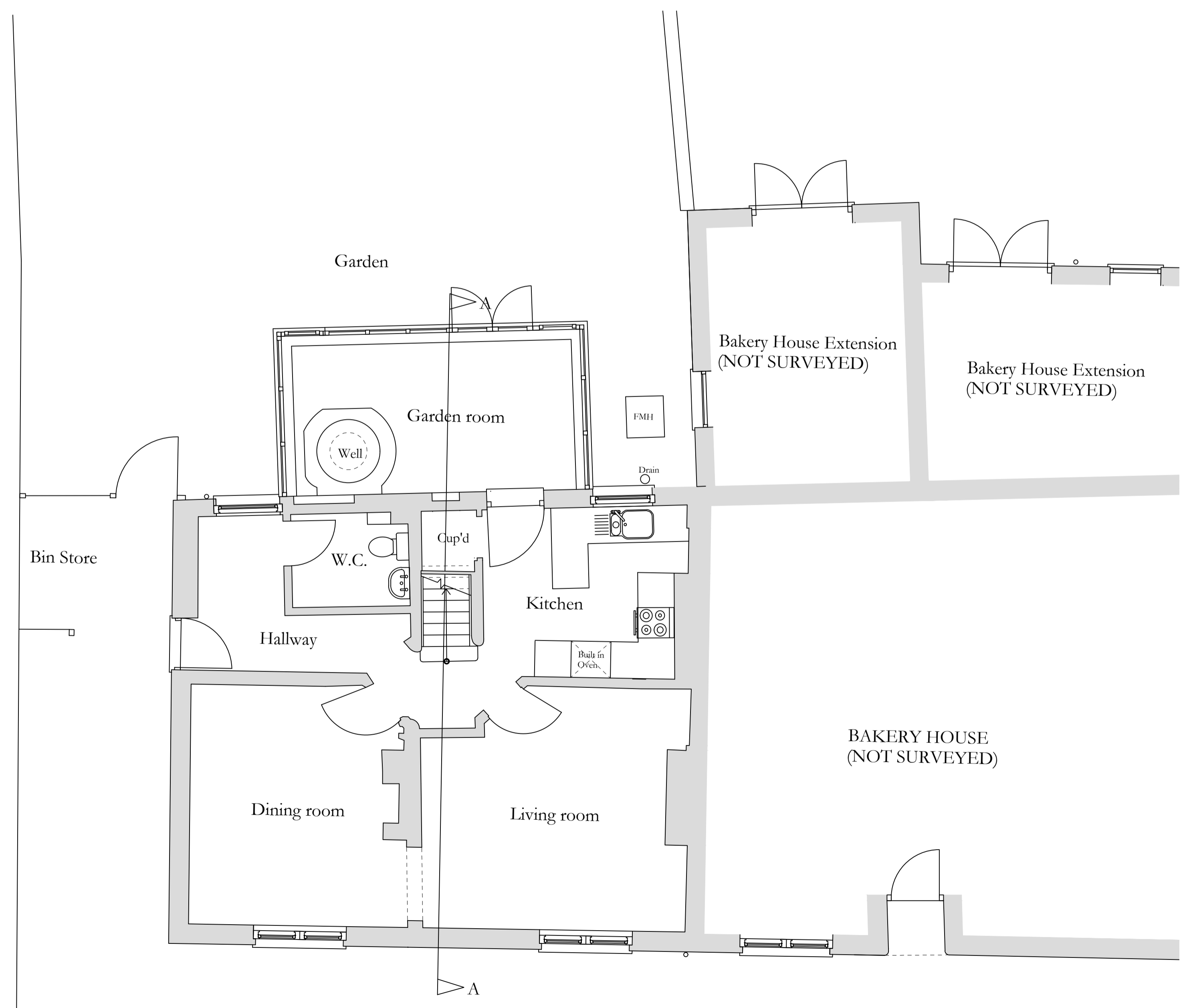

Ground Floor Plan

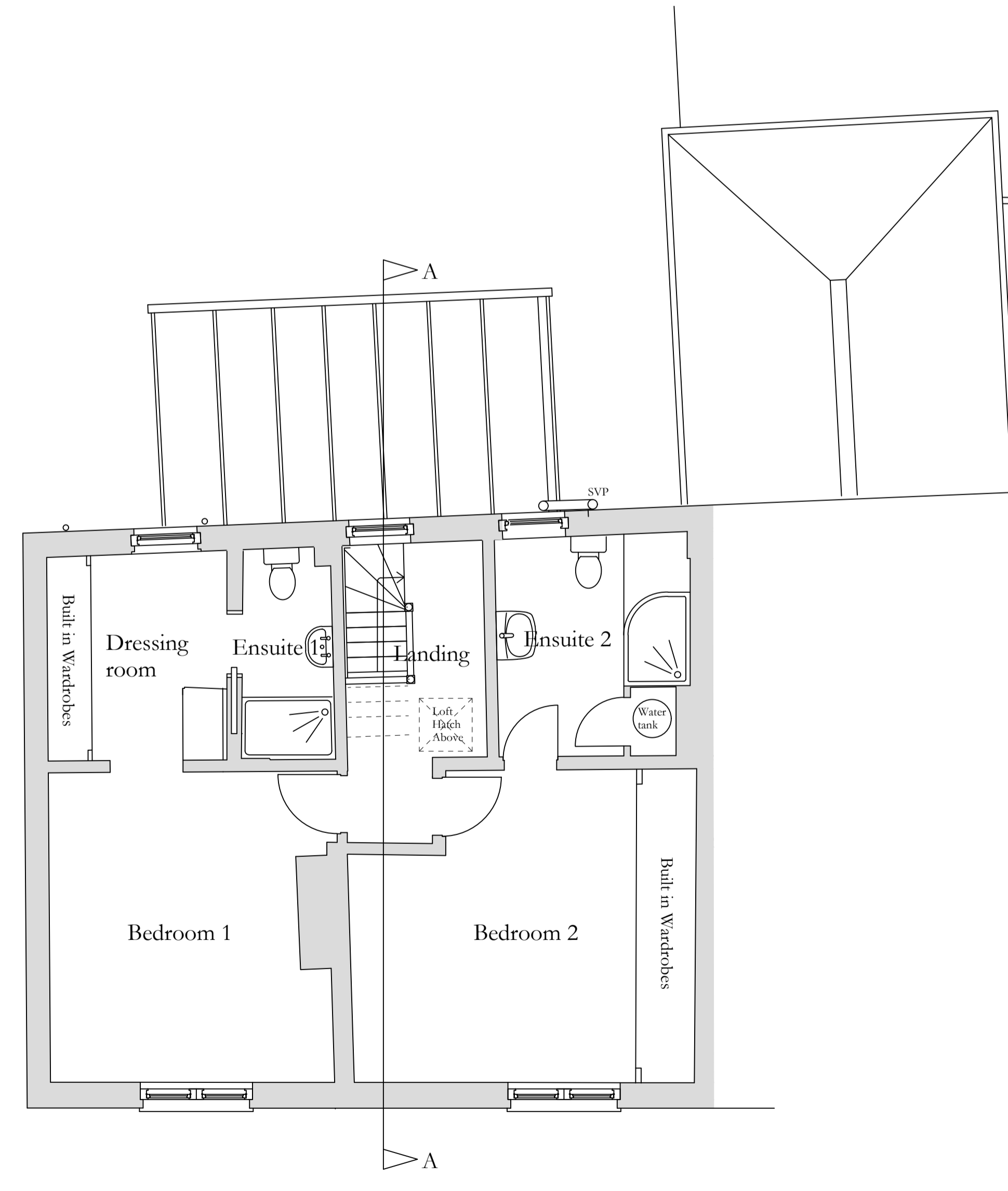

First Floor Plan

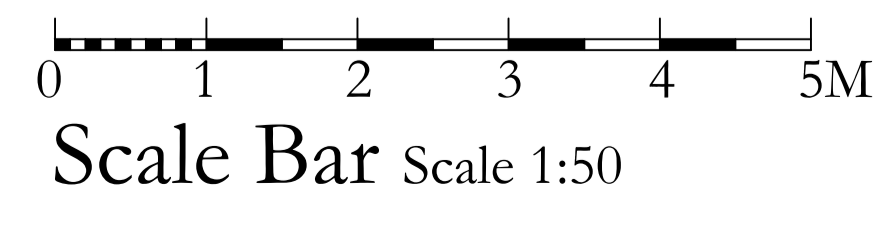

Survey Drawing

Project:	Well House, The Green, Chartham
Client:	Ms Andrea Honess
Title:	Existing Floor Plans, Site Location & Block Plans
Drawing No.:	WHC/22/01A
Scale:	1:50, 1:500 & 1:1250 @ A1
Date:	July 2022
Drawn:	TPS & MB
Amendments:	A: November 2022 block plan amended

Anthony Swaine
 ARCHITECTURE LTD
 Conservation • Design Consultancy • Listed Buildings
 Urban Design • Joinery Detailing • Traditional Shopfronts

The Bastion Tower · 16 Pound Lane · Canterbury · CT1 2BZ
 Tel. (01227) 462680, Fax. (01227) 472743
 Email: mail@anthonyswaine.co.uk
 www.anthonyswaine.co.uk

This drawing and all information herein is copyright and remains the property of the Architect; permission could follow any breach of the copyright. This drawing is for guidance purposes only and/or for obtaining Local Authority consents. No responsibility will be taken by the Architect when clients and/or builders or persons proceed with the project without the superior services of the Architect or who carry out works being deviations, variations, or who may guess, interpret, instruct without the Architects authority or depart from the information as shown upon the said drawing. Wherever figured dimensions are given they are to be accepted in preference to scaled sizes. The Contractor is responsible for verifying all dimensions shown herein and for advising the Architect of any discrepancies before putting affected work in hand. No claims will be entertained for demolition, alterations or making good of any work which may be required by the Architect resulting from the Contractor's failure to advise him of any such discrepancies.