

- Notes -

All dimensions to be verified on site. Figured dimensions to take preference to those scaled; all dimensions are approximate. New construction shown in thick outline only, and existing walls shown shaded. All discrepancies to be clarified with project Architect.

This drawing is the property and copyright of GMS Architecture and is issued on the condition it is not reproduced, retained or disclosed to any unauthorised person(s), either wholly or in part without the written consent of GMS Architecture.

Rev	Revisions	Date	Drawn	Checked

New large pendant down-lighting to Village Hall

New LED strip lighting to top of existing corbel for new up-lighting to ceiling.

Wall mounted IR panel electric heaters, colour white.

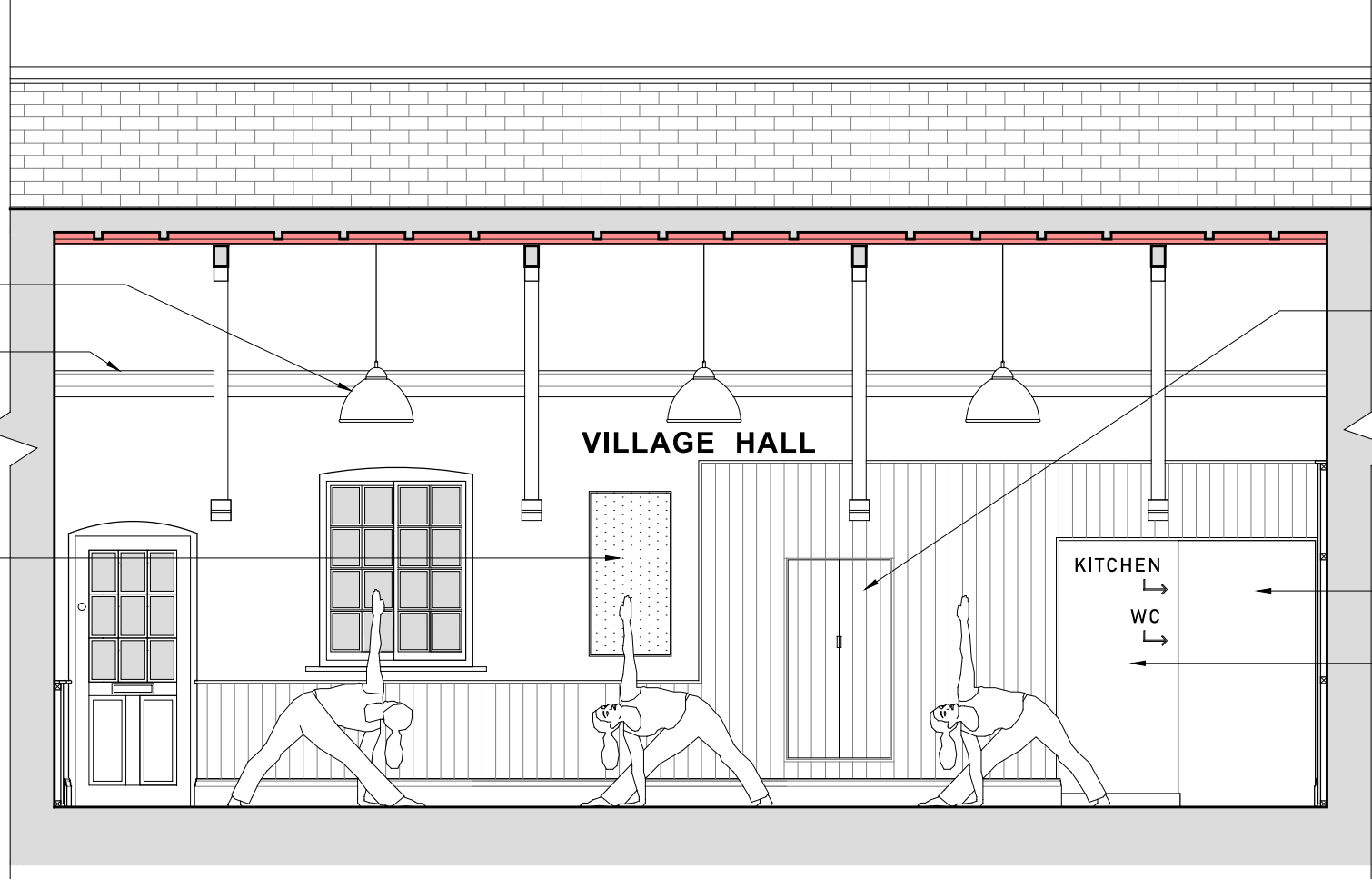

Discrete servery double doors to appear as part of surrounding wall panels when in closed position.

Existing door opening to be made wider.

Block colour painted wall panel, featuring signage.

PROPOSED INTERNAL ELEVATION 1 (Facing North)
(Servery Closed)
 1:50 @ A3



New timber vertical T&G wall panelling to be installed to perimeter of existing village hall, featuring new electrical sockets, exact locations TBC. Panel painted finish colour TBC.

Existing floor finish within Village Hall to be replaced, featuring Superfoil insulation underlay.

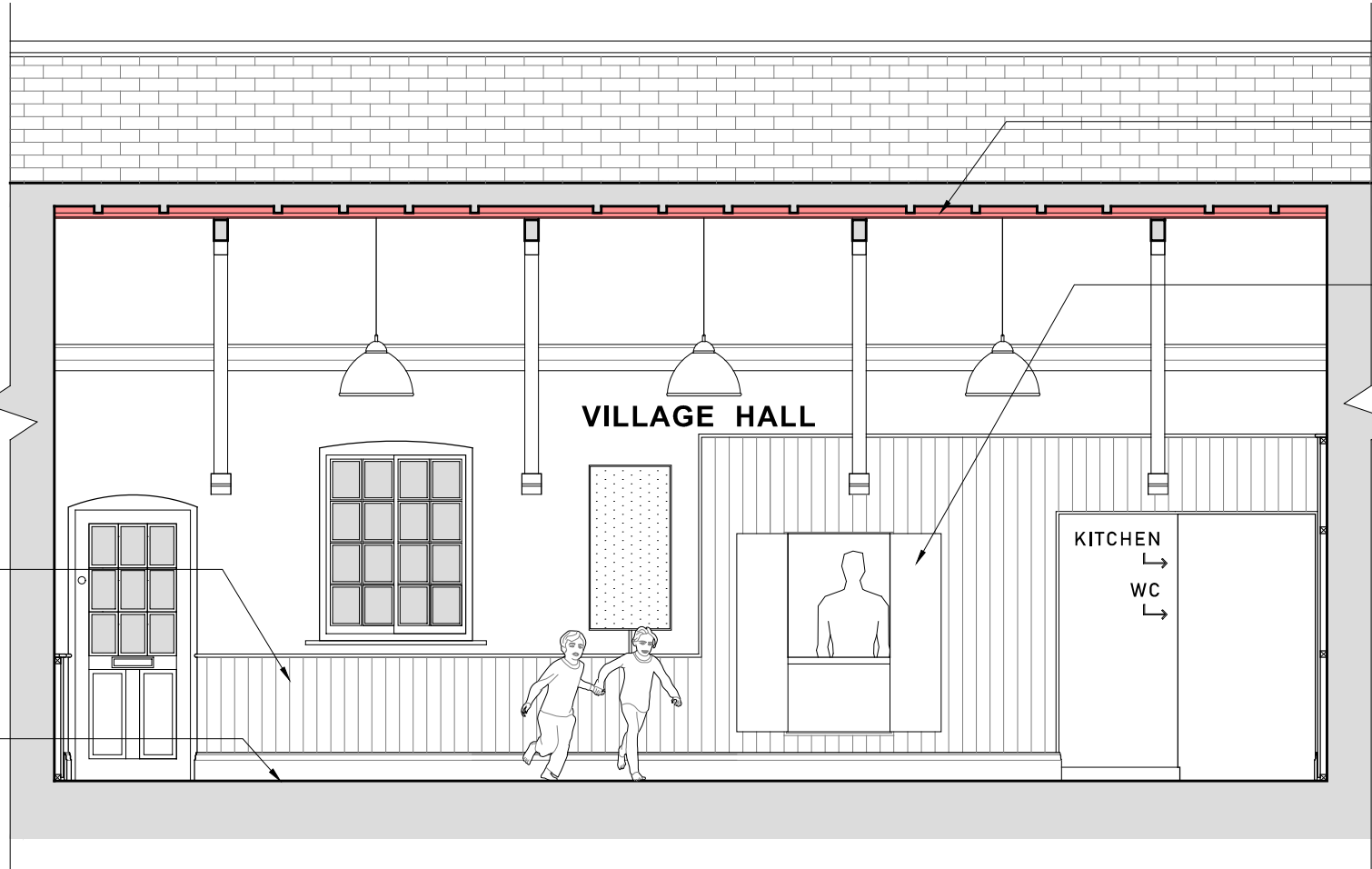

New PIR insulation board installed between existing rafters + insulated plasterboard lining to underside of rafters. Existing purlins and trusses to remain exposed.

Servery double doors providing serving hatch for food / beverages from kitchen.

PROPOSED INTERNAL ELEVATION 1 (Facing North)
(Servery Open)
 1:50 @ A3

LISTED GRADE II BUILDING

Drawing status:		
PLANNING		
Client:		
Stixwold Village Hall		
Drawing title:		
PROPOSED INTERNAL ELEVATION 1		
Project:		
REFURB & ALTERATIONS: Stixwold Village Hall is located at Main Road, Stixwold, Woodhall Spa, LN10 5H		
Drawn by:	Checked by:	Date:
D.C	C.M-S	18.07.2023
Project number:	Scale:	Original paper size:
3104	1:50	A3
Drawing number:	3104 / 16	Rev. *

GMS GLEW MACKINTOSH-SMITH
 architecture
 www.gmsarch.co.uk

66 Mona Road
 West Bridgford
 Nottingham
 NG2 5BT

(01507) 338565
 0115 9193060
 info@gmsarch.co.uk