

SECTION
1:20

DOOR TYPE A
(D/EX04)

External SW timber framed double doors with fixed fanlight above, painted finish colour White. 24mm thick double glazed panels featuring Ovolo glazing bars. Generally black coloured hardware and ironmongery.

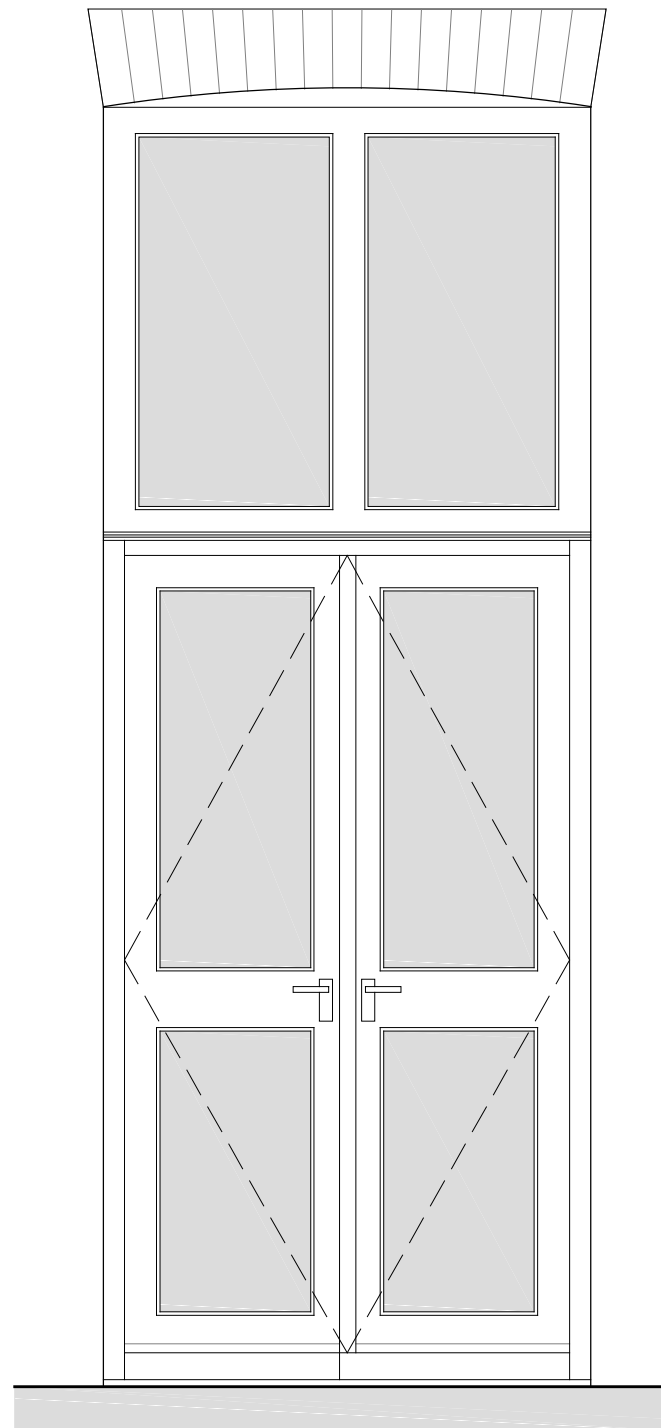

EXTERNAL ELEVATION
1:20

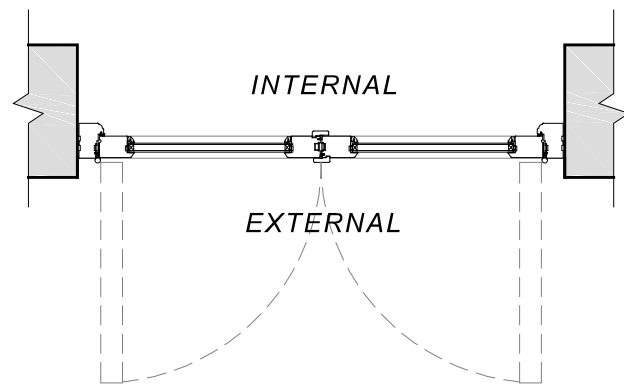

PLAN
1:20

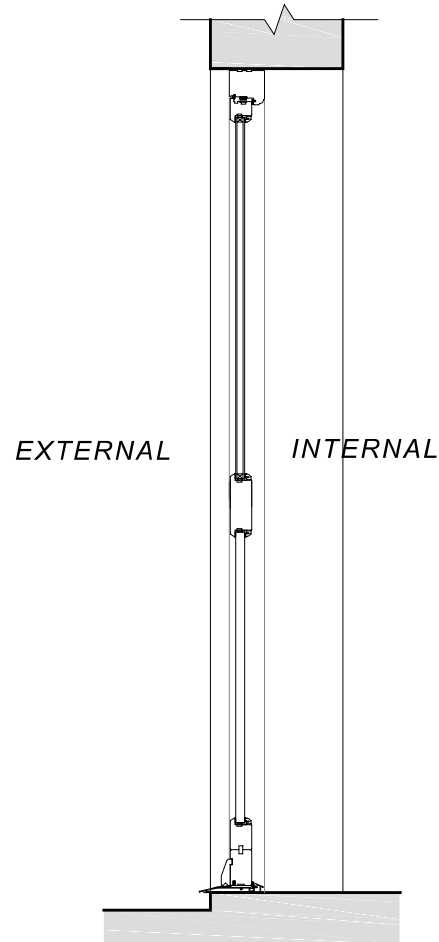

SECTION
1:20

DOOR TYPE B
(D/EX05)

External SW timber framed double doors with fixed fanlight above, painted finish colour White. 24mm thick double glazed panels (obscure glazing). Generally black coloured hardware and ironmongery. Include panic push hardware for emergency escape from fire.

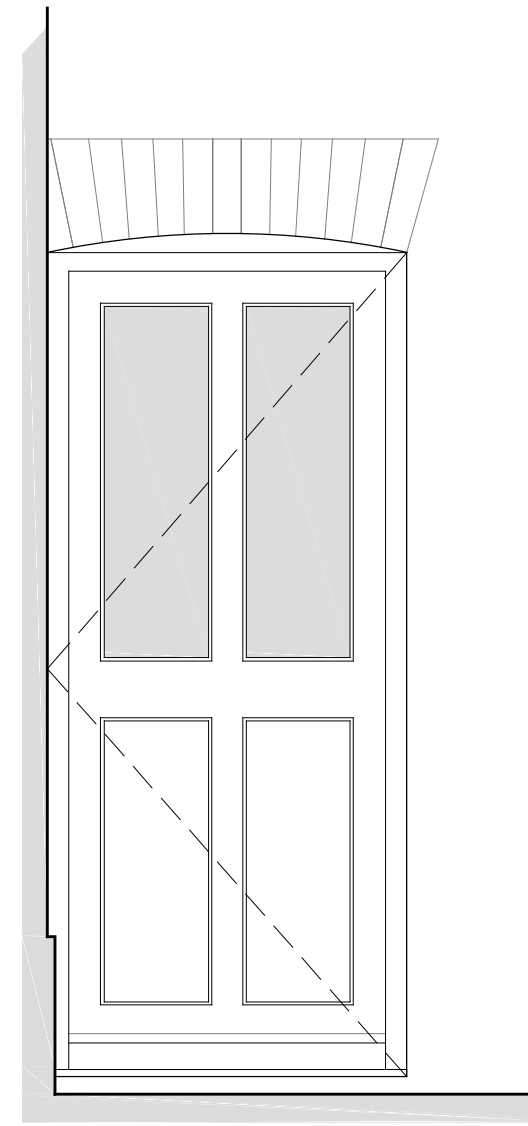

EXTERNAL ELEVATION
1:20

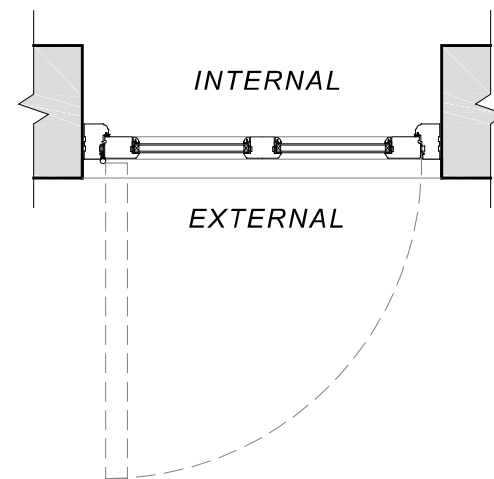

PLAN
1:20

- Notes -

All dimensions to be verified on site. Figured dimensions to take preference to those scaled; all dimensions are approximate. New construction shown in thick outline only, and existing walls shown shaded. All discrepancies to be clarified with project Architect.

This drawing is the property and copyright of GMS Architecture and is issued on the condition it is not reproduced, retained or disclosed to any unauthorised person(s), either wholly or in part without the written consent of GMS Architecture.

| Rev | Revisions | Date | Drawn | Checked |
|-----|-----------|------|-------|---------|
| | | | | |

LISTED GRADE II BUILDING

| | | |
|--|-------------|----------------------|
| Drawing status: | | |
| PLANNING | | |
| Client: | | |
| Stixwold Village Hall | | |
| Drawing title: | | |
| PROPOSED DOOR DETAILS: TYPES A and B | | |
| Project: | | |
| REFURB & ALTERATIONS: Stixwold Village Hall is located at Main Road, Stixwold, Woodhall Spa, LN10 5H | | |
| Drawn by: | Checked by: | Date: |
| D.C | C.M-S | 22.08.2023 |
| Project number: | Scale: | Original paper size: |
| 3104 | 1:20 | A3 |
| Drawing number: | | Rev. * |
| 3104 / 22 | | |

GMS GLEW MACKINTOSH-SMITH
architecture
www.gmsarch.co.uk
66 Mona Road
West Bridgford
Nottingham
NG2 5BT
(01507) 338565
0115 9193060
info@gmsarch.co.uk