

- Notes -

All dimensions to be verified on site. Figured dimensions to take preference to those scaled; all dimensions are approximate. New construction shown in thick outline only, and existing walls shown shaded. All discrepancies to be clarified with project Architect.

This drawing is the property and copyright of GMS Architecture and is issued on the condition it is not reproduced, retained or disclosed to any unauthorised person(s), either wholly or in part without the written consent of GMS Architecture.

Rev	Revisions	Date	Drawn	Checked

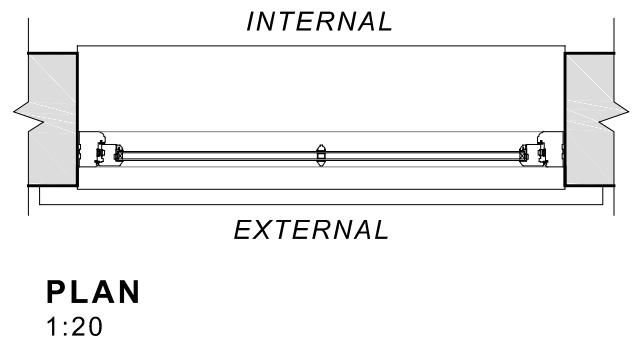
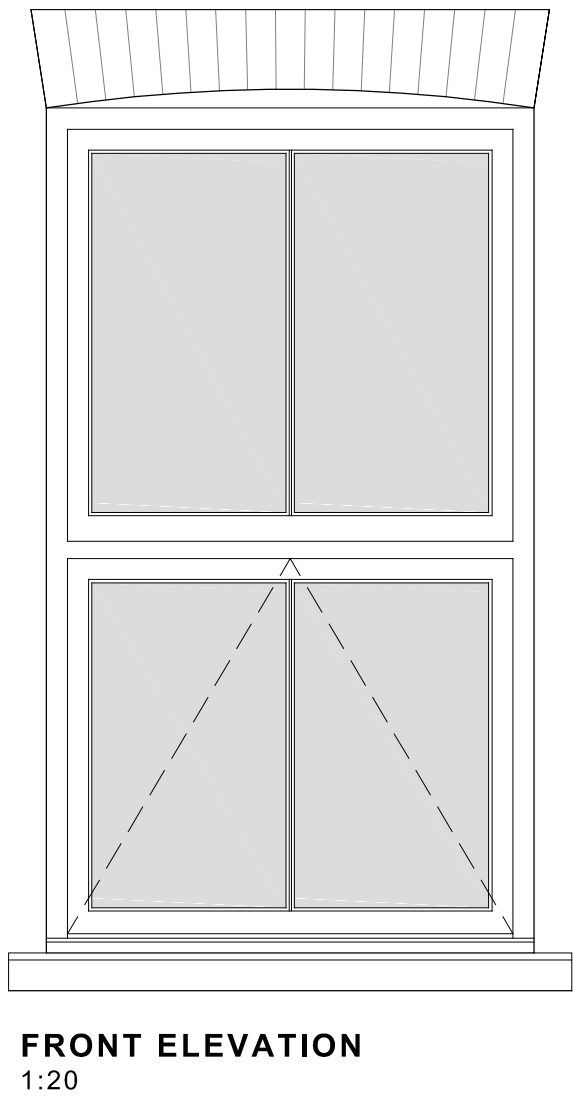
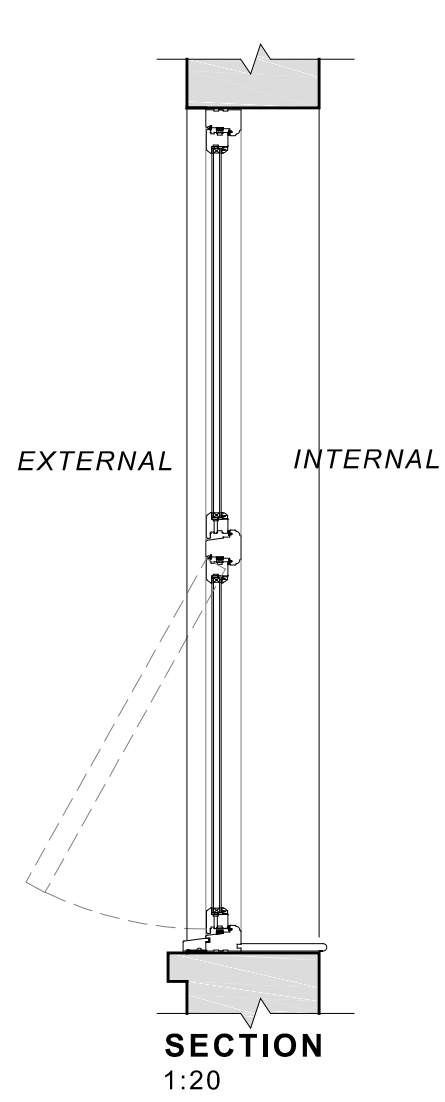

**WINDOW TYPE A**  
**(W/G09)**

SW timber framed window unit, feat. top-hung lower casement and fixed upper window. 24mm thick double glazed panels featuring Ovolo glazing bars. Generally black coloured hardware and ironmongery.

LISTED GRADE II BUILDING

Drawing status:		
<b>PLANNING</b>		
Client:		
Stixwold Village Hall		
Drawing title:		
<b>PROPOSED WINDOW DETAILS:</b> TYPE A		
Project:		
REFURB & ALTERATIONS: Stixwold Village Hall is located at Main Road, Stixwold, Woodhall Spa, LN10 5H		
Drawn by:	Checked by:	Date:
D.C	C.M-S	22.08.2023
Project number:	Scale:	Original paper size:
3104	1:20	A3
Drawing number:	3104 / 25	
	Rev.	*

**GMS** GLEW MACKINTOSH-SMITH  
architecture

www.gmsarch.co.uk

66 Mona Road  
West Bridgford  
Nottingham  
NG2 5BT

(01507) 338565  
0115 9193060  
info@gmsarch.co.uk