

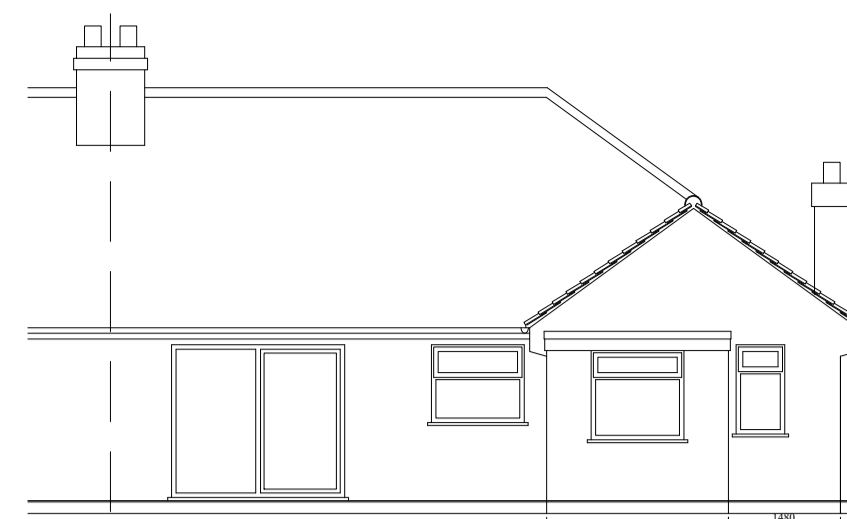

EXISTING SOUTH EAST ELEVATION, 1:100



EXISTING SOUTH WEST ELEVATION, 1:100



EXISTING NORTH EAST ELEVATION, 1:100

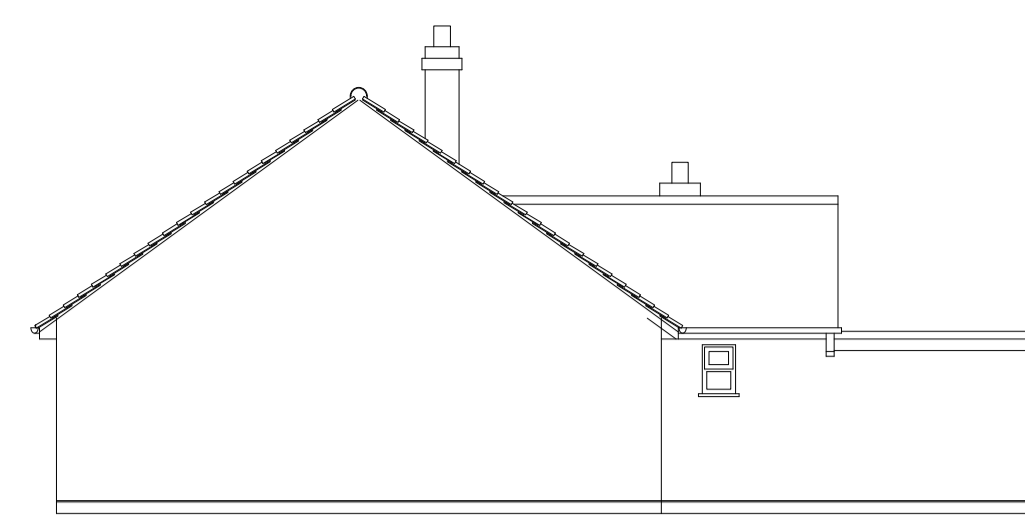

EXISTING NORTH WEST ELEVATION, 1:100



PROPOSED SOUTH EAST ELEVATION, 1:100

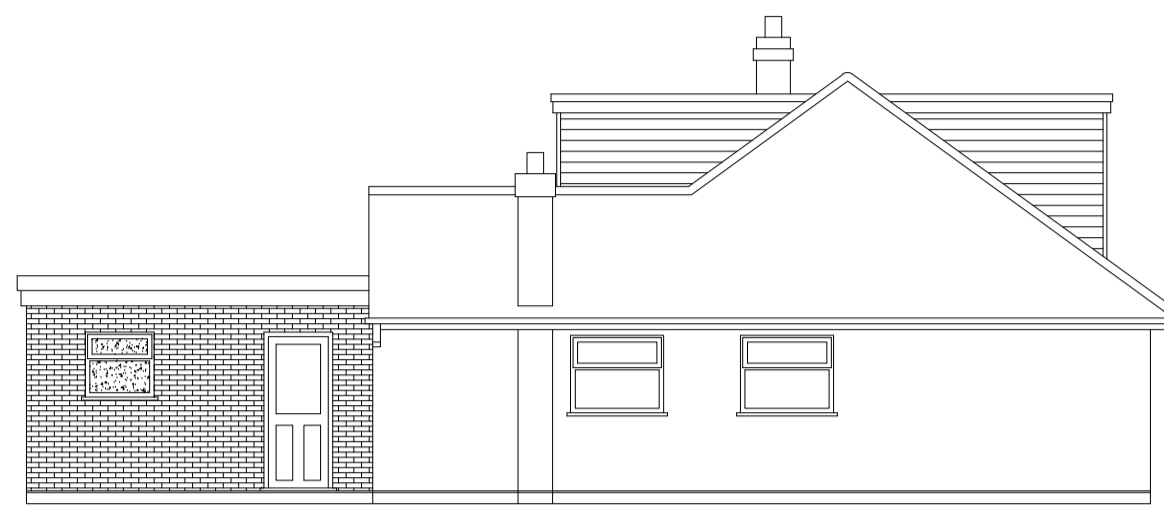

PROPOSED SOUTH WEST ELEVATION, 1:100

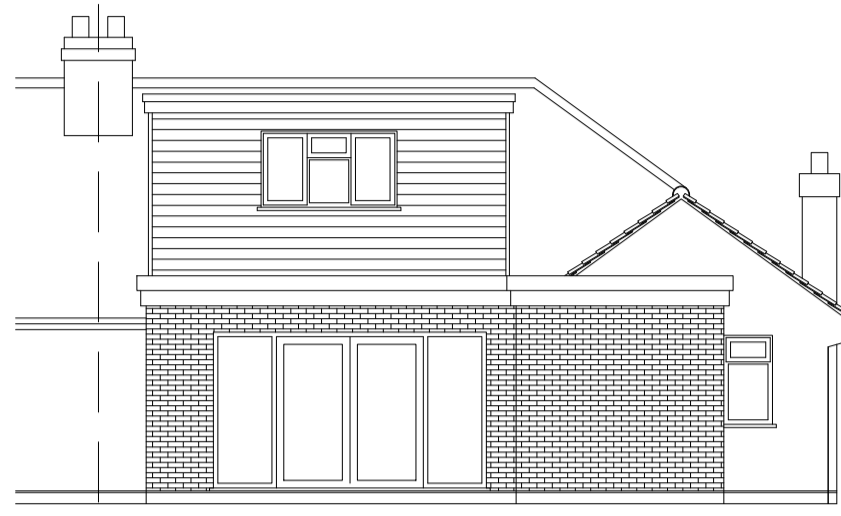

PROPOSED NORTH EAST ELEVATION, 1:100

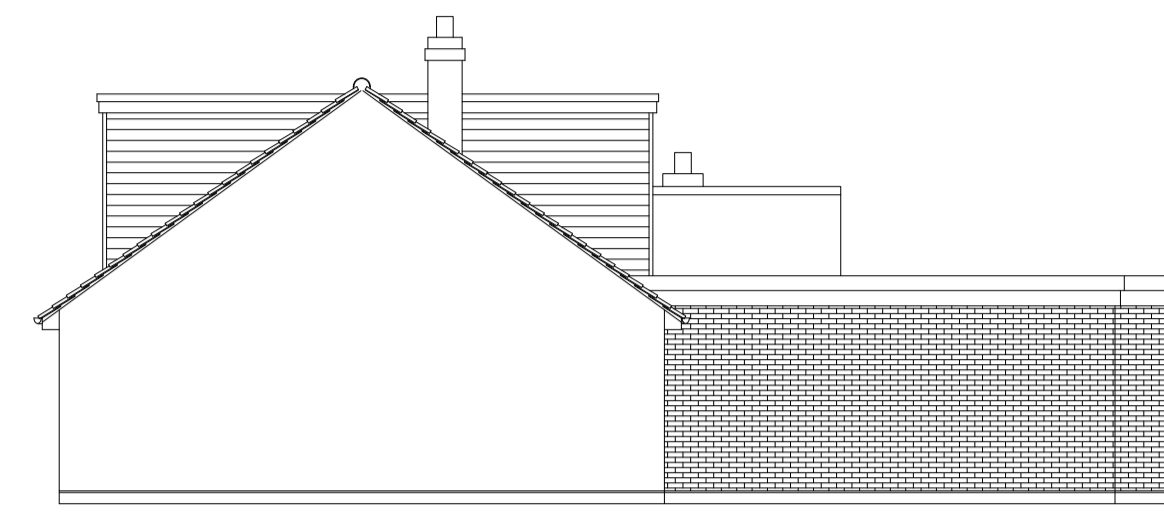

PROPOSED NORTH WEST ELEVATION, 1:100

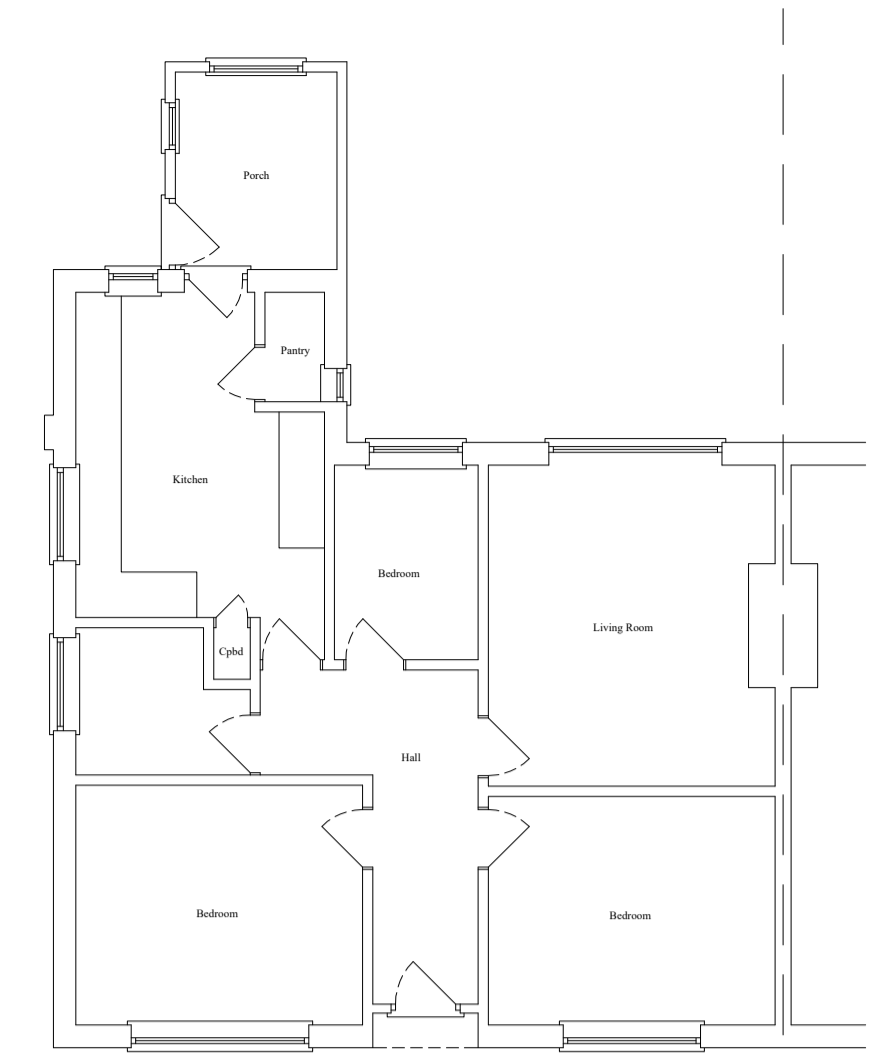

EXISTING GROUND FLOOR PLAN 1:100

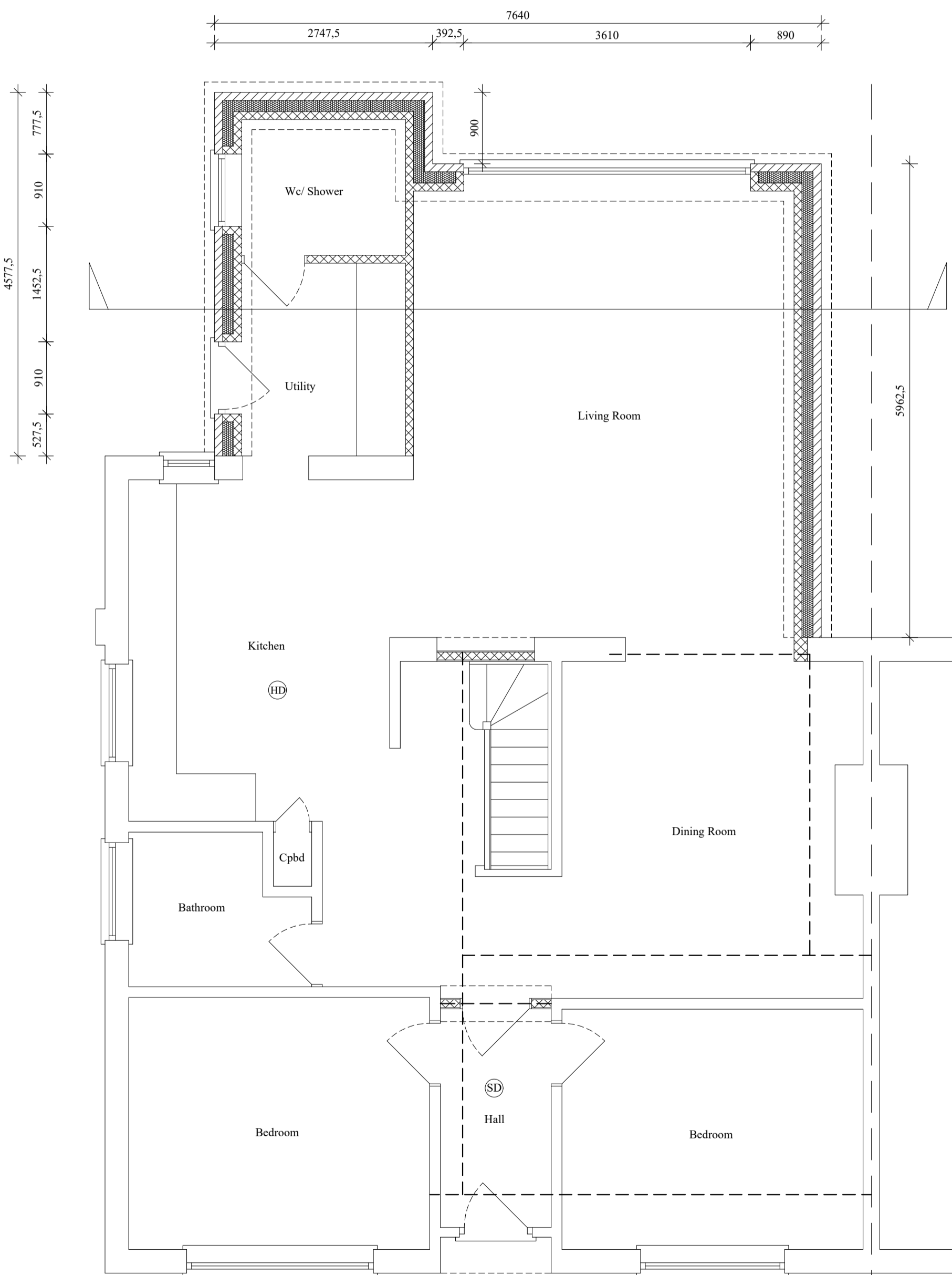
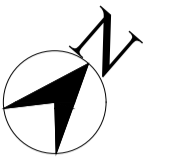

PROPOSED GROUND FLOOR PLAN 1:50

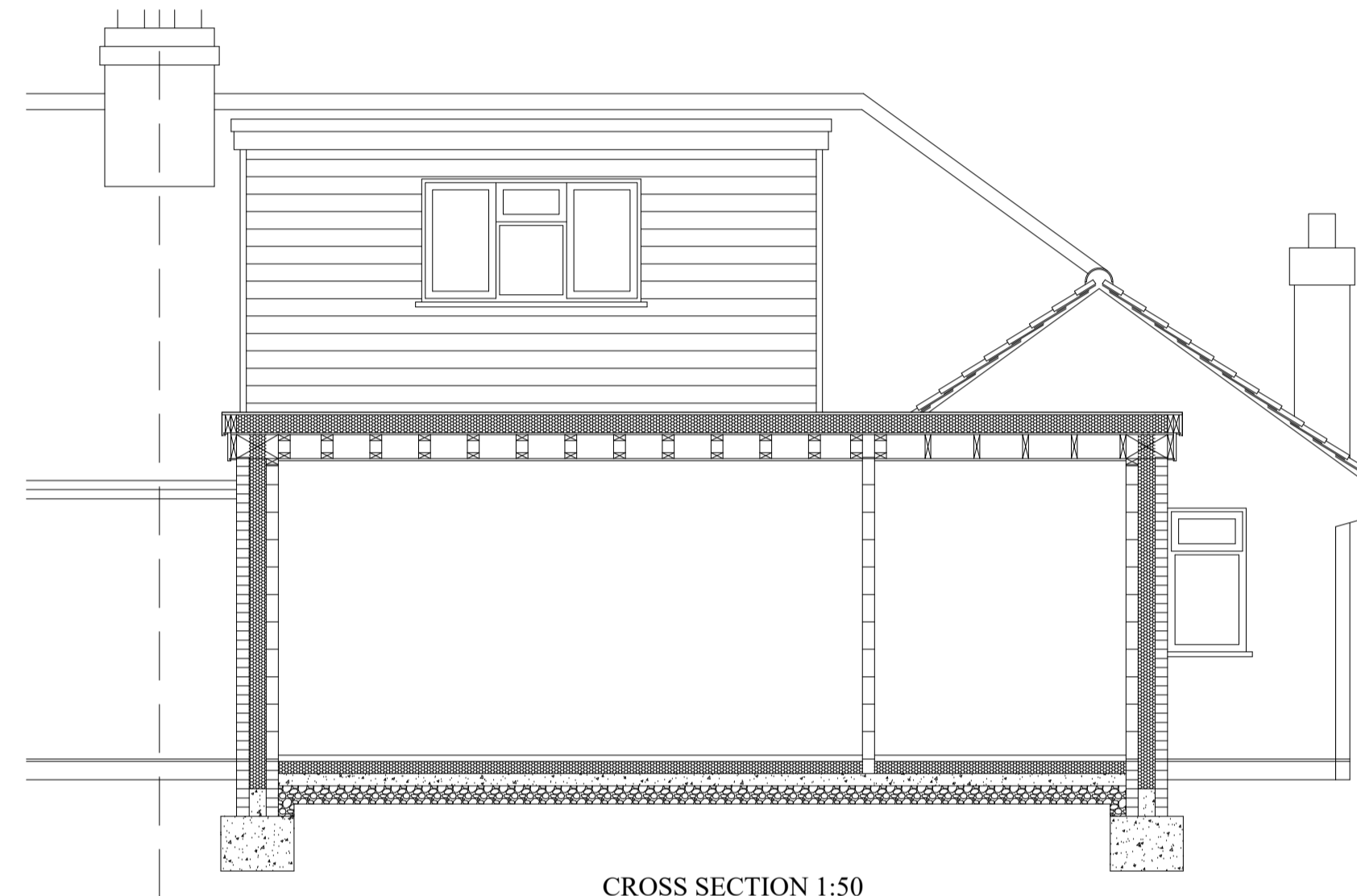

CROSS SECTION 1:50

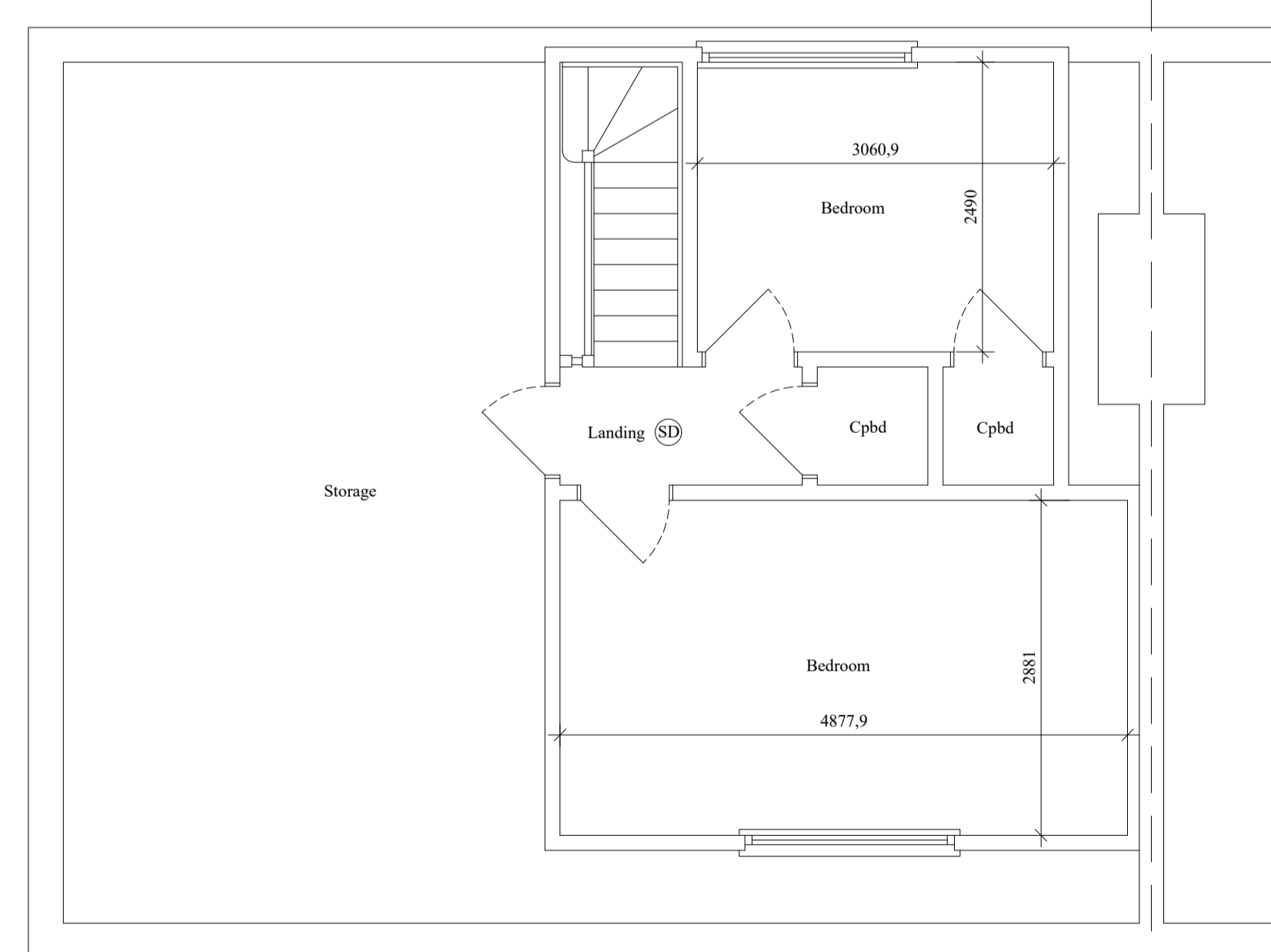

PROPOSED FIRST FLOOR PLAN 1:50

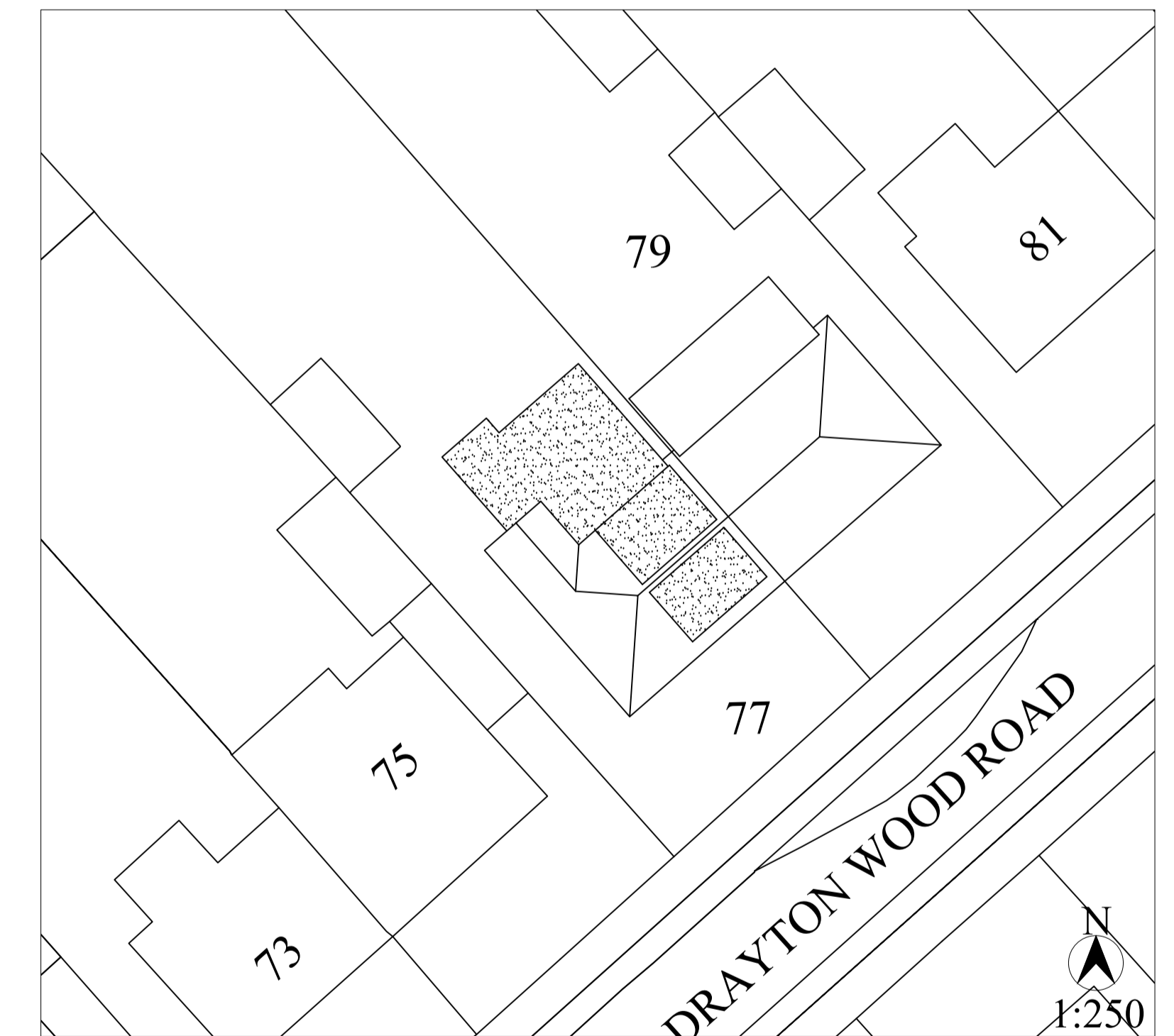

1:250

EXISTING AND PROPOSED PLANS AND ELEVATIONS AND SECTION FOR A SINGLE STOREY REAR EXTENSION AND FRONT AND REAR FIRST FLOOR DORMER EXTENSIONS AT 77 DRAYTON WOOD ROAD NORWICH FOR Mr & Mrs BLANCH SCALE: 1:250, 1:50, 1:100 dwg no: 836, 25th August 2023 REV.

MICHAEL RAYNER ARCHITECTURAL 01508 536 669 07900 431 431 mike.raynerbco@googlemail.com