

© This drawing and design are copyright.  
 Do not scale from this drawing. Use only figured dimensions. If in doubt, ask.  
 All dimensions are to be checked on site.  
 Any discrepancies should be reported immediately to the Architect.

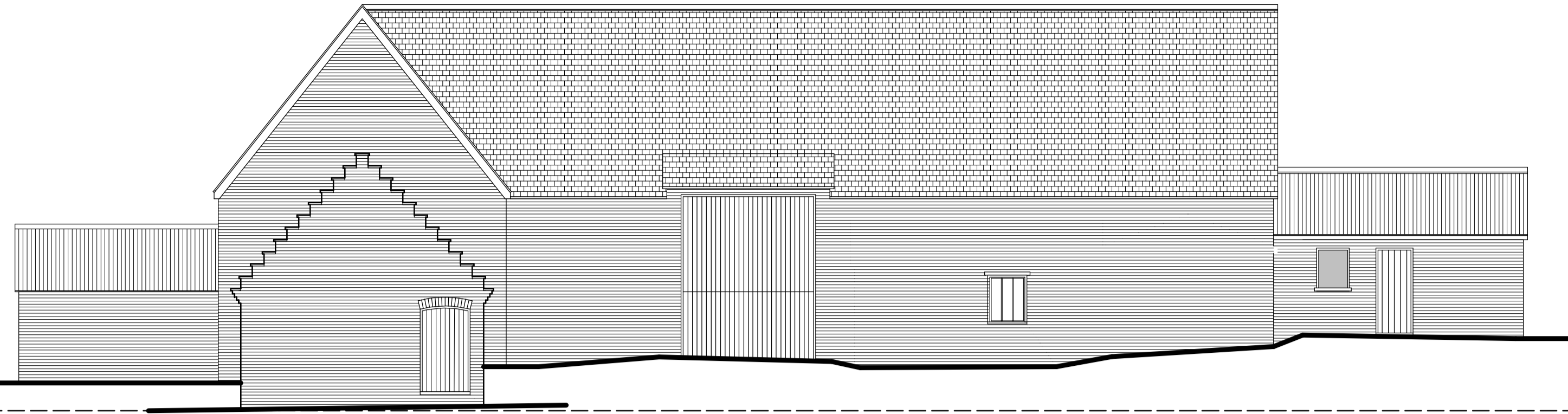

Datum 30.30

FRONT ELEVATION

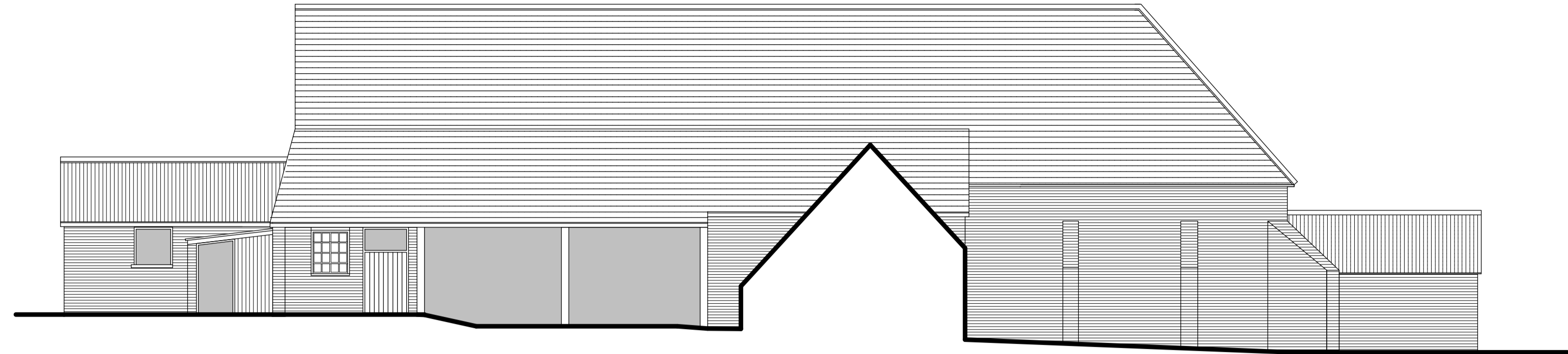

Datum 30.30

REAR ELEVATION

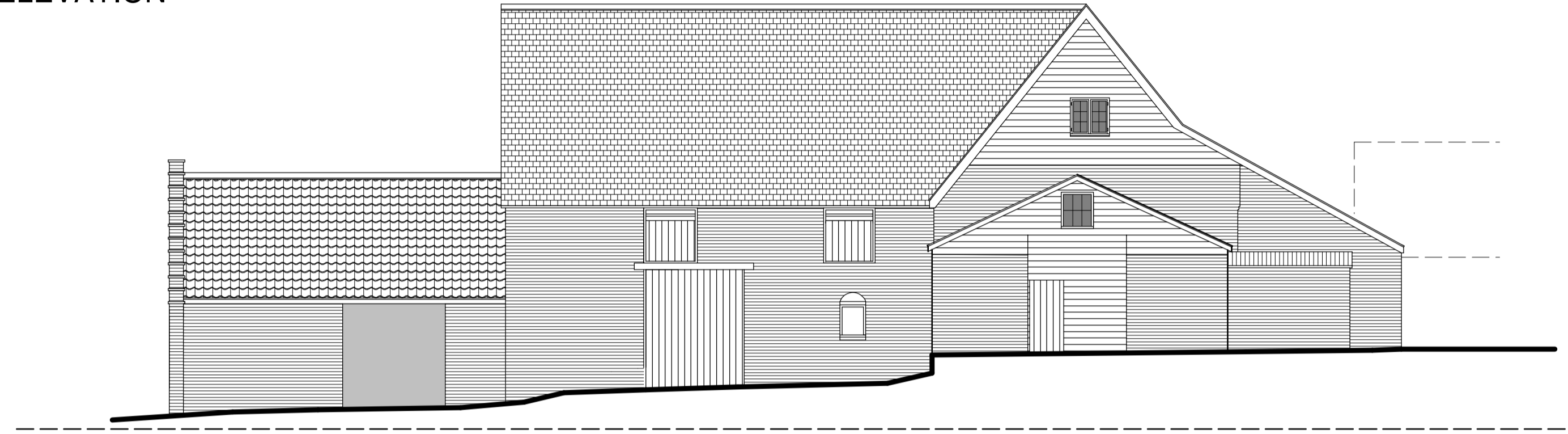

Datum 30.30

SIDE ELEVATION

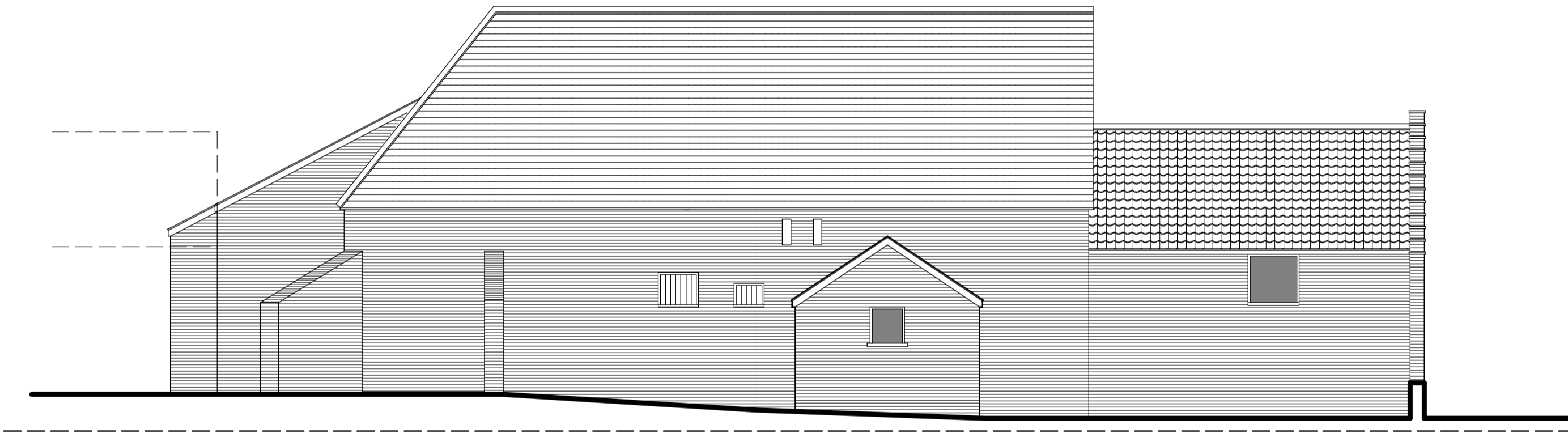

Datum 30.30

SIDE ELEVATION

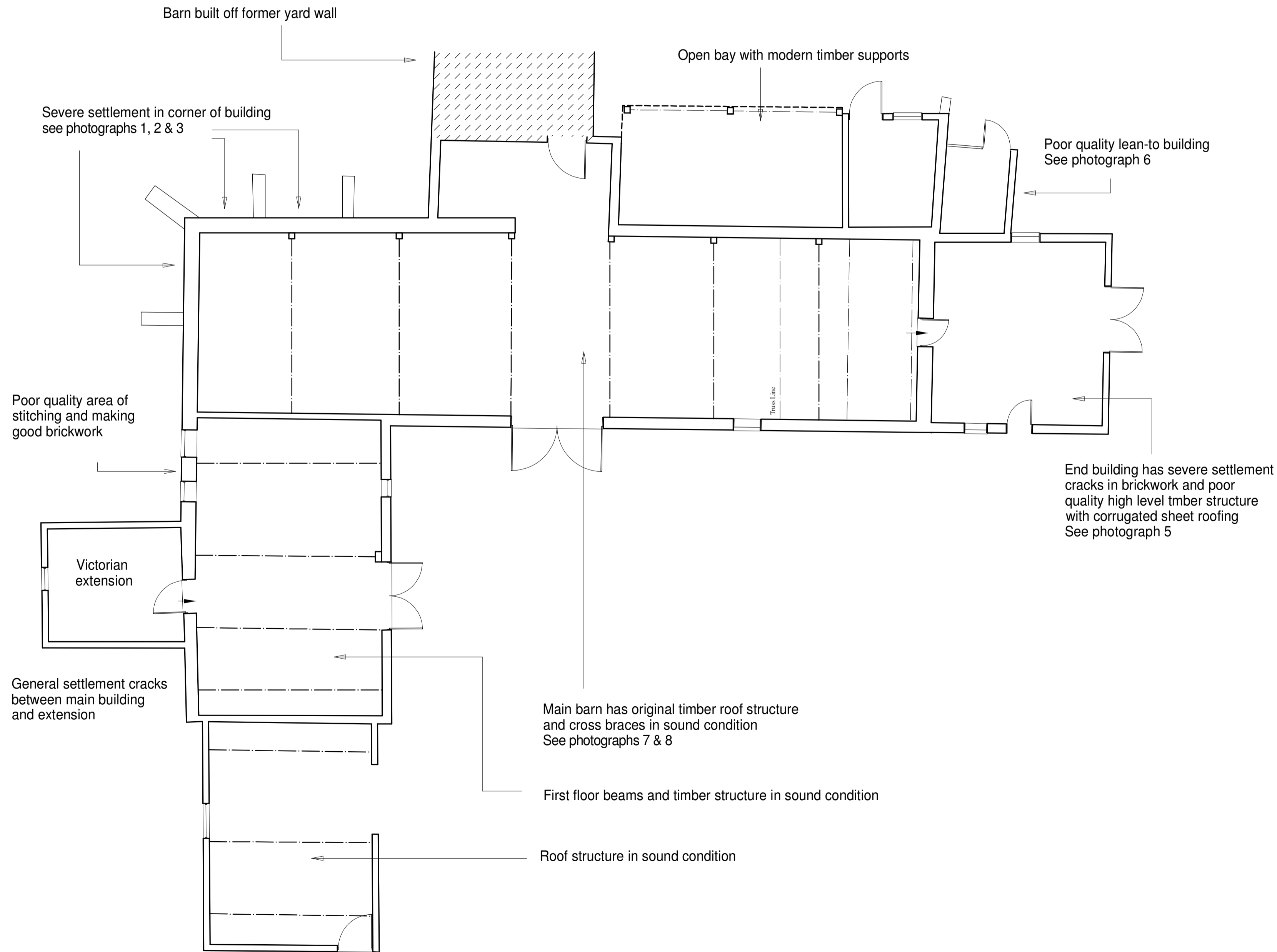

GROUND FLOOR PLAN

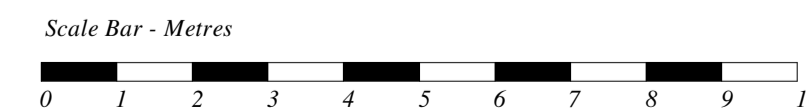

DATE	REV	DESCRIPTION	DRAWN

**Patrick Allen & Associates**  
 Architects

architects@patrickallen.org.uk  
 www.patrickallen.org.uk  
 +44 (0)1473 620660

2 Grange Business Centre  
 Tommy Flowers Drive  
 Grange Farm  
 Kesgrave, Ipswich  
 Suffolk, IP9 2BY

Project  
**PROPOSED DEVELOPMENT, RISE HALL BARN,  
 AKENHAM, SUFFOLK. IP9 6TQ.**

Client  
**Maple Developments**

Drawing Title  
**As Existing  
 Plans & Elevations**

Drawing Status  
**Planning**

Scale	Paper Size	Date	Drawn
1:100	A1	Nov 2022	--

Drawing Number  
**4411-03A**

© 2022 Patrick Allen & Associates Limited | Registered No: 4694261