

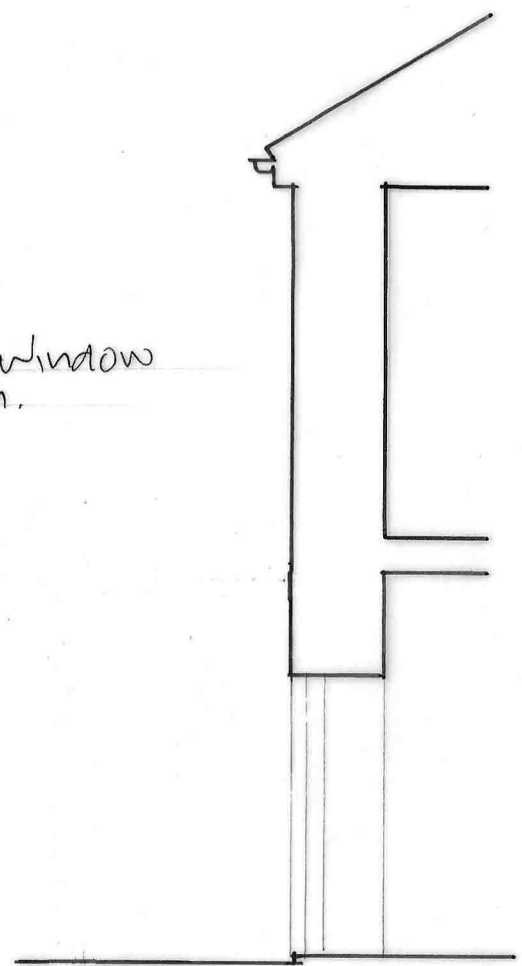

existing window to remain.

SOUTH WEST ELEVATION

new windows to ground and first floors and new doors to ground floor to be painted timber.



SECTION A-A

No	Revision	Date
----	----------	------

Roger L Hammond

Architectural Designer

Tawny, 8 Great Meadow, Dulverton
Somerset, TA22 9DT



CLIENT	
MS TYLDEN-WRIGHT	
PROJECT	
14 BROOK STREET BAMPTON	
DETAIL	
ELEVATION & SECTION PROPOSED	
SCALE	DRAWN
1:50-A3	RLH
DATE	APPROVED
24/5/23	
REF	DRAWING No
022/11	08