

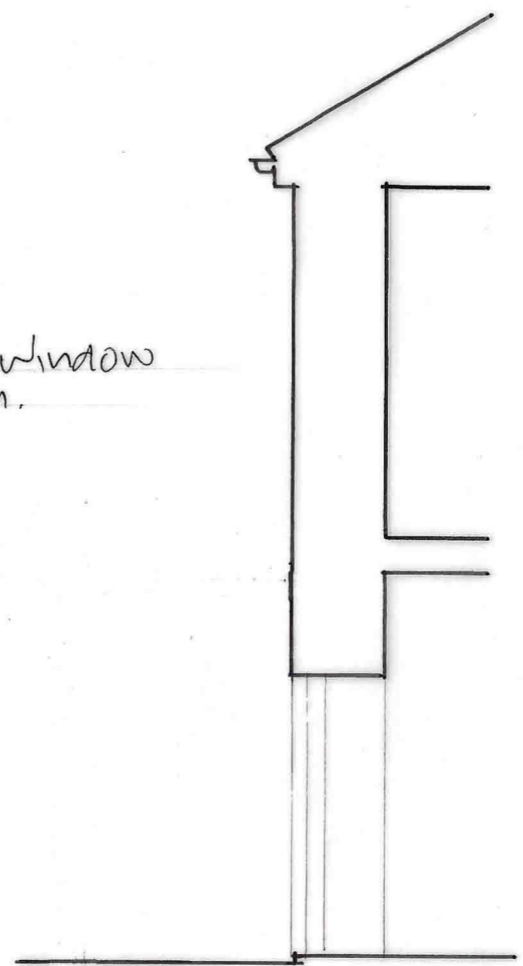

existing window to remain.

SOUTH WEST ELEVATION

new windows to ground and first floors and new doors to ground floor to be painted timber.



SECTION A-A

No	Revision	Date
----	----------	------

Roger L Hammond

Architectural Designer

Tawny, 8 Great Meadow, Dulverton
Somerset, TA22 9DT

CLIENT MS TYLDEN-WRIGHT	
PROJECT 14 BROOK STREET BAMPTON	
DETAIL ELEVATION & SECTION PROPOSED	
SCALE 1:50-A3	DRAWN RLH
DATE 24/5/23	APPROVED
REF 022/11	DRAWING No 08