

KEY
1:500 @ A3

PROPOSED SECTION A-A
1:100 @ A3

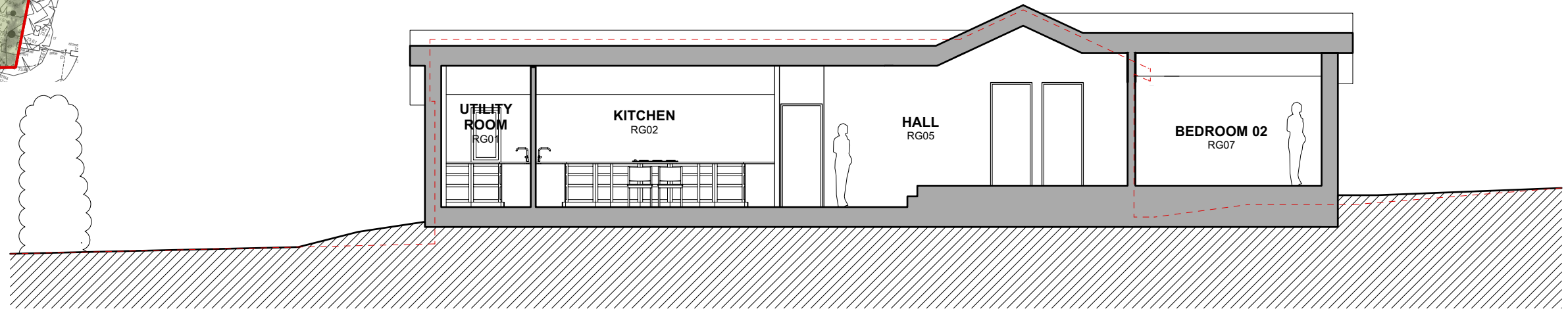

PROPOSED SECTION B-B
1:100 @ A3

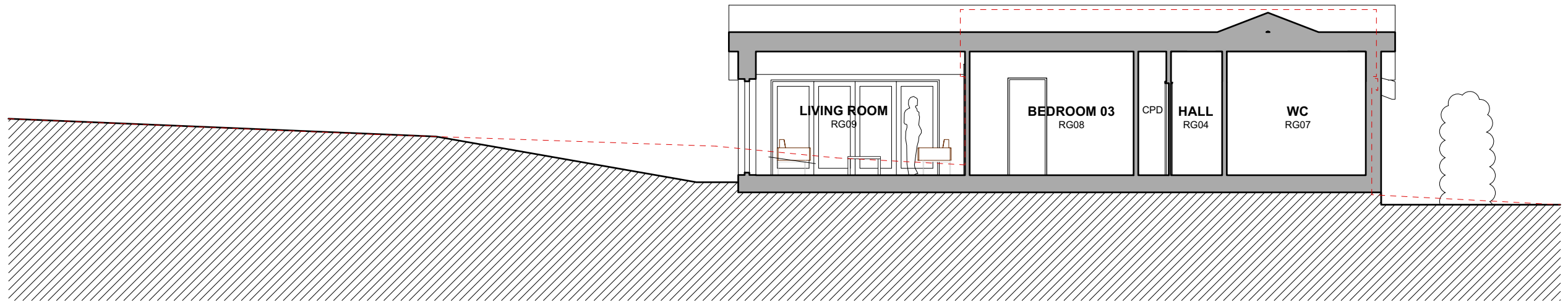

Mike Smith

A: 193 Clevedon Rd, Tickenham, North Somerset, BS21 6RT
T: 07760723257
E: mikesmith199@hotmail.co.uk

Mike Smith retains the copyright to all the information within this drawing.

This drawing is to be read in conjunction with all other drawings, details and specifications.
All dimensions are to be checked on site prior to any commencement of building works.

Do not scale from this drawing.

NOTES:

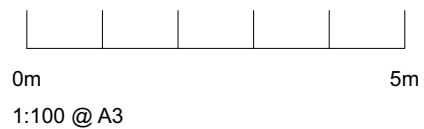

REVISION:

CLIENT:

Karen Jacquest and Gary Traviss

PROJECT TITLE

Conversion of Builder's Store to Dwelling

LOCATION:

Red Rock Barn, Tickenham Hill, Bristol, BS21 6SW

DRAWING TITLE:

Proposed Sections

DRWG NO:

2301_P_06

DRAWN BY:

MS

REV:

-

DATE:

JUL 2023

SCALE:

1:100 @ A3

STATUS:

PLANNING