

EXISTING FLOOR PLAN
1:100 @ A3

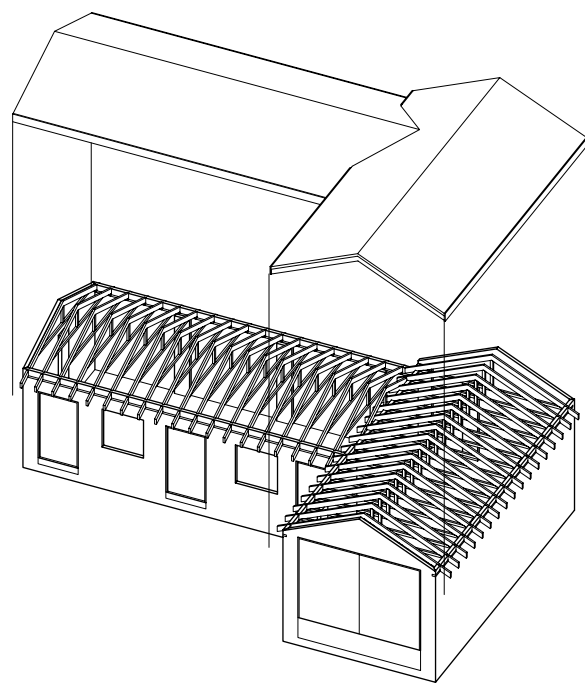

EXISTING AXONOMETRIC VIEW
1:200 @ A3

EXISTING FRONT (SOUTH) ELEVATION
1:100 @ A3

Existing GFFL Approx +71410 (0m)

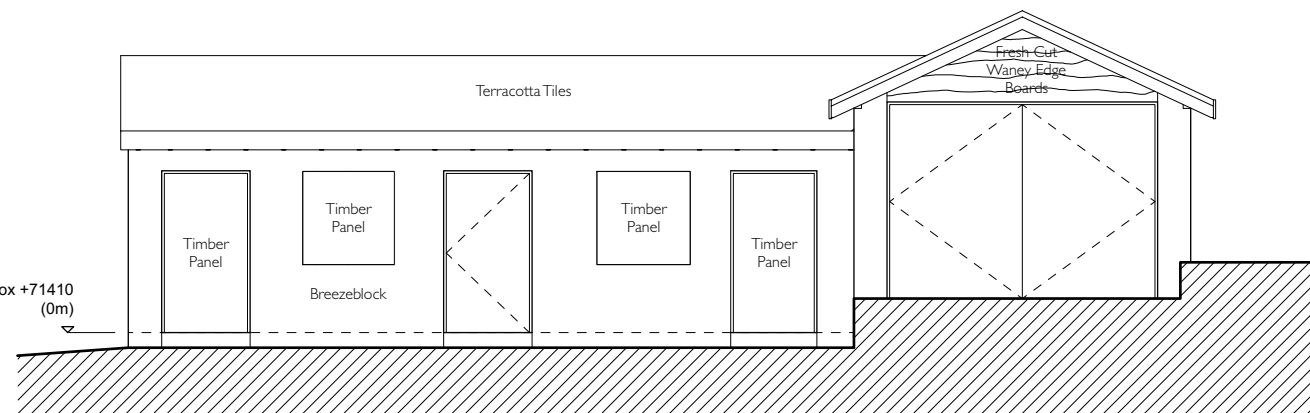

EXISTING LEFT (WEST) ELEVATION
1:100 @ A3

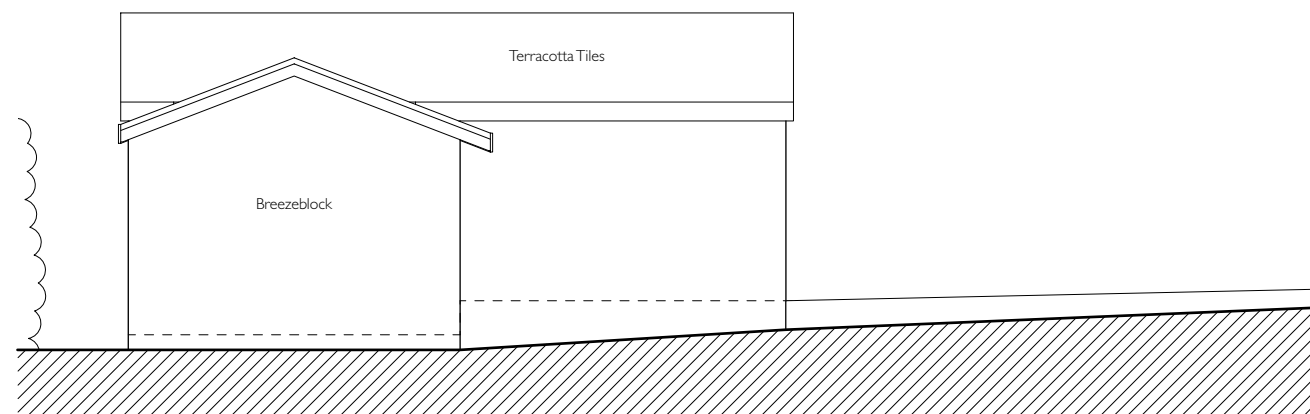

EXISTING REAR (NORTH) ELEVATION
1:100 @ A3

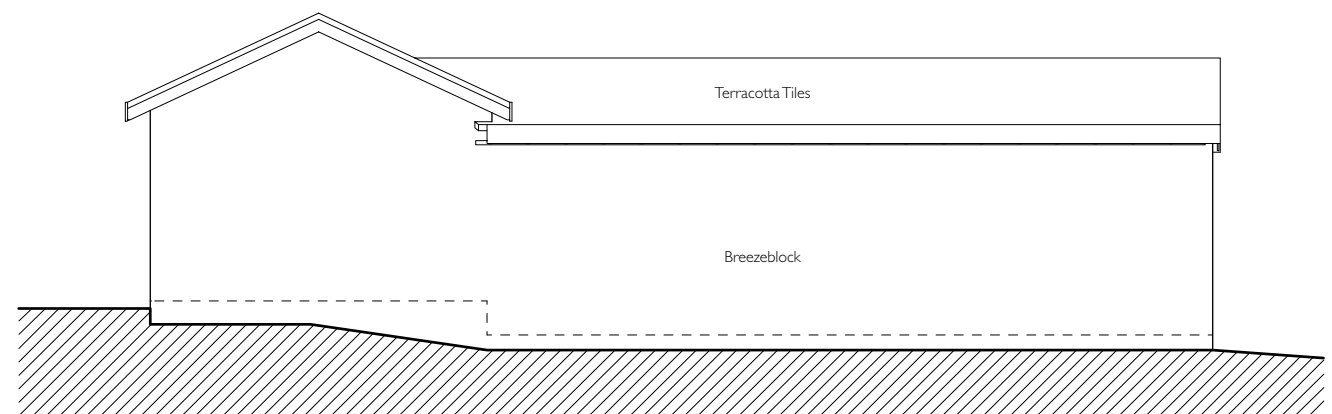

EXISTING RIGHT (EAST) ELEVATION
1:100 @ A3

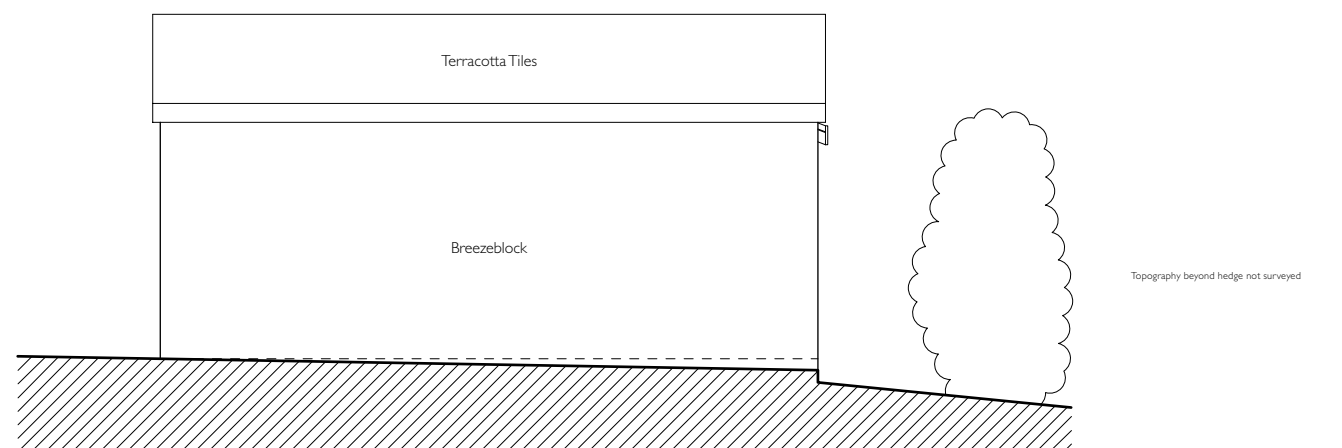

Mike Smith

A: 193 Clevedon Rd, Tickenham, North Somerset, Bristol, BS21 6RT
T: 07760723257
E: mikesmith199@hotmail.co.uk

Mike Smith retains the copyright to all the information within this drawing.

This drawing is to be read in conjunction with all other drawings, details and specifications. All dimensions are to be checked on site prior to any commencement of building works.

Do not scale from this drawing.

NOTES:

Approx GIA:
GF - 76 sqm

Total = 76 sqm

— = DPM



1:100 @ A3

REVISION:

- - -

CLIENT:

Karen Jacquest and Gary Traviss

PROJECT TITLE

Conversion of Builder's Store to Dwelling

LOCATION:

Red Rock Barn, Tickenham Hill, Bristol, BS21 6SW

DRAWING TITLE:

Existing Floor Plan and Elevations of Builders Store

DRWG NO:

2301_S_04

DRAWN BY:

MS

REV:

-

DATE:

JUL 2023

SCALE:

1:100 @ A3

STATUS:

SURVEY