

### Existing Site Plan

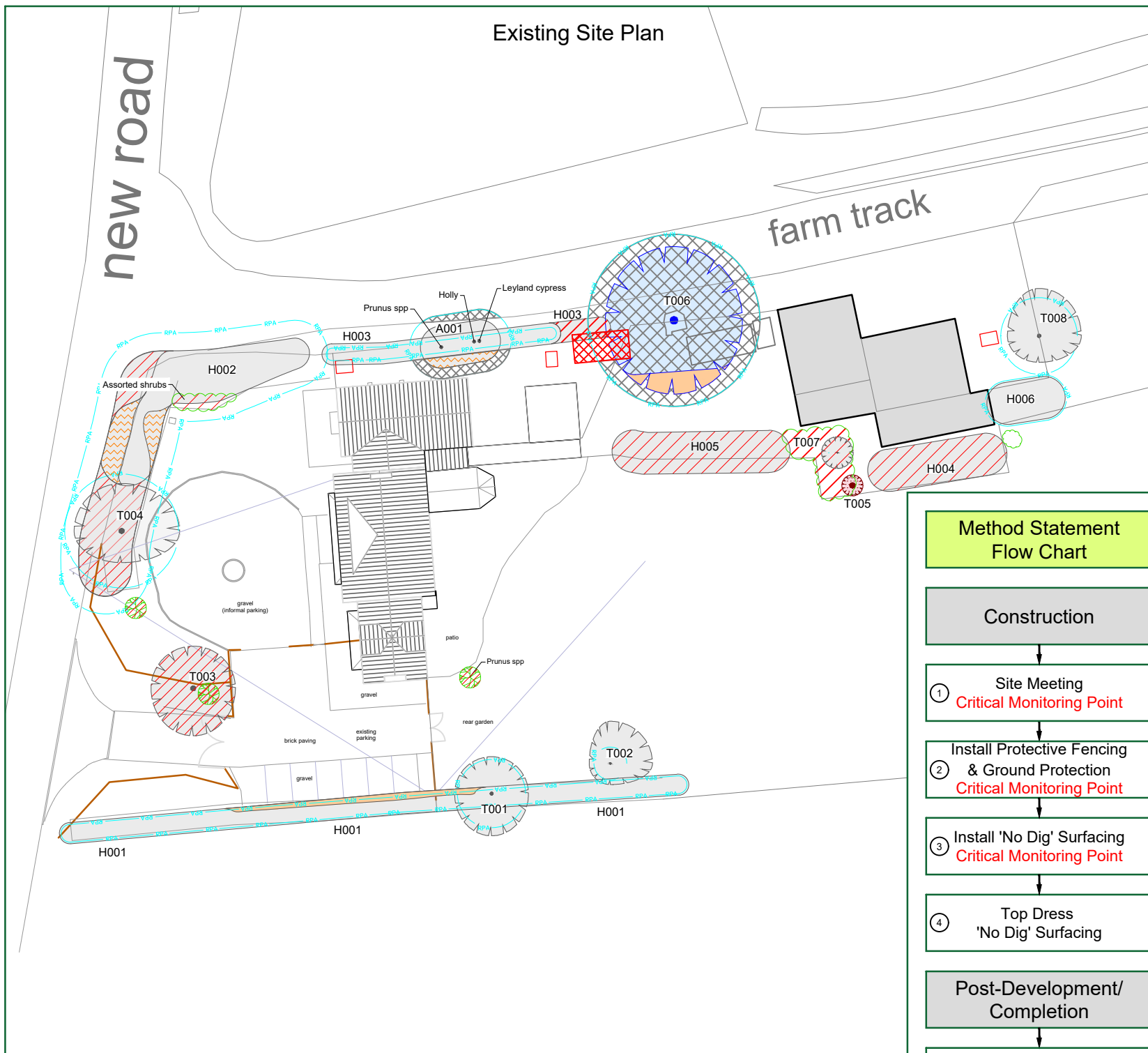

### Proposed Site Plan

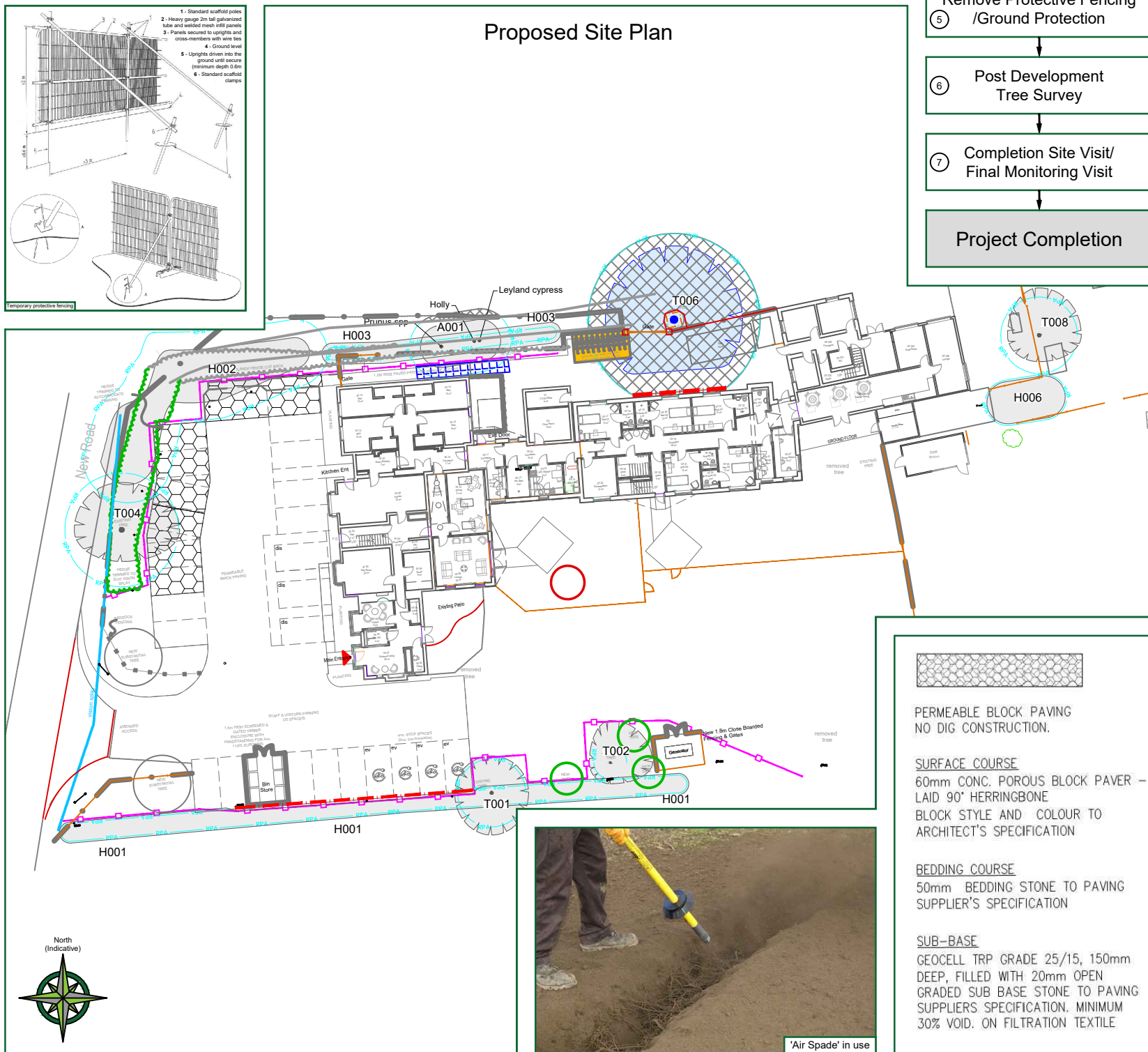

### CATEGORY AND DEFINITION

Trees unsuitable for retention	
Category U	Those in such condition that they cannot realistically be retained as living trees in the current land use for longer than 10 years
Trees to be considered for retention	
Category A	Trees of high quality with an estimated remaining life expectancy of at least 40 years
Category B	Trees of moderate quality with an estimated remaining life expectancy of at least 20 years
Category C	Trees of low quality with an estimated remaining life expectancy of at least 10 years, or young trees with a stem diameter below 150mm

### NOTE:

Hayden's Arboricultural Consultants were provided with a Block Plan which showed the position of the trees within the site. These positions along with GPS information have been used to position the surveyed trees. As such the position of the trees/landscape features should not be taken as exact but gives a fair distribution of their locations on site.

### LEGEND

	Existing Tree/Feature BS 5837:2012 Category B
	Trees which require crown reduction to facilitate the prospective development
	Existing Tree/Feature BS 5837:2012 Category C
	Trees which require crown reduction to facilitate the prospective development
	Existing Tree/Hedge to be crown lifted to allow for development
	Existing Tree/Feature to be removed to allow for development BS 5837:2012 Category C
	Line of Root Protection Area (RPA) - calculated following guidelines set in BS 5837:2012
	Existing Tree/Feature to be Removed BS 5837:2012 Category U
	Additional feature which doesn't meet BS 5837: 2012 categorisation but is included for reference
	Additional feature which doesn't meet BS 5837: 2012 categorisation but is included for reference
	Areas where existing hard surface within the RPA are to be carefully demolished
	Line of proposed temporary protective barrier
	Proposed development within & close to the RPA to be constructed following the No Dig Specification
	Existing Hard Surfacing
	Foundations for bike store within existing hard surface
	Hard surface changed from gravel to paving slabs
	Localised stem protection barrier as specified in report to prevent impact injury. If RPA is vulnerable, this must be combined with ground protection
	Line of proposed Root Pruning

### Method Statement Flow Chart

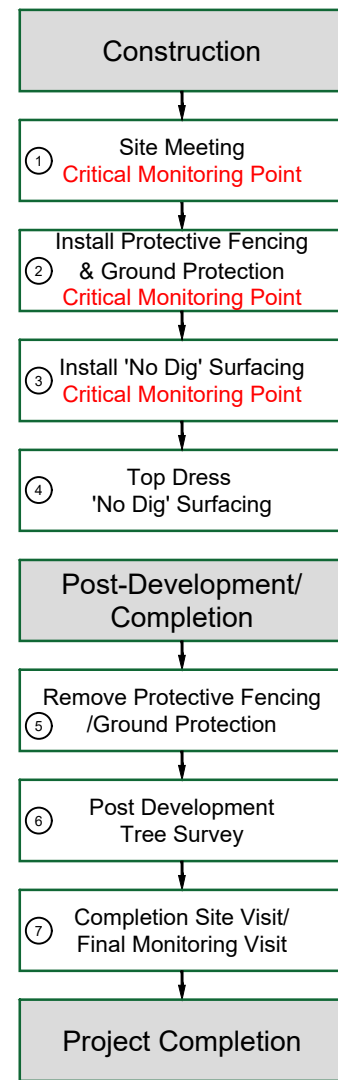

Rev: 27/07/23 Date: JF By: Revision: Based on John Alpha Surveys drg no AS1260-01 & 21006-F01-S02\_rev-D - SITE-PLAN\_1-250\_A3

The position, condition, and dimensions of the trees are based on a site survey undertaken on 11/01/2022  
 "The original of this drawing was produced in colour - a monochrome copy should not be relied upon"

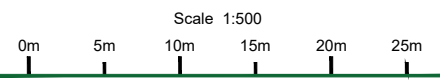

© HAYDEN'S 2023  
 5 Moseleys Farm Business Centre,  
 Fornham All Saints,  
 Bury St Edmunds,  
 Suffolk, IP28 6JY.  
 Head Office: 01284 765391  
 Southern Office: 01722 657423  
 www.treesurveys.co.uk Email: info@treesurveys.co.uk

Client:	Q+A Planning Ltd	Drawing Title:	Arboricultural Method Statement
The Chimneys, New Road, Beyton Green, Rougham			
Date:	27/07/23	Drawn By:	JF
Scale:	1:500 (A3)	Checked By:	AT
		Lead File Ref:	Cl/Pro/10446-D-AMS-The Chimneys, Rougham
		Drawing No.:	10446-D-AMS

**PERMEABLE BLOCK PAVING NO DIG CONSTRUCTION.**

**SURFACE COURSE**  
 60mm CONC. POROUS BLOCK PAVER - LAID 90° HERRINGBONE BLOCK STYLE AND COLOUR TO ARCHITECT'S SPECIFICATION

**BEDDING COURSE**  
 50mm BEDDING STONE TO PAVING SUPPLIER'S SPECIFICATION

**SUB-BASE**  
 GEOCELL TRP GRADE 25/15, 150mm DEEP, FILLED WITH 20mm OPEN GRADED SUB BASE STONE TO PAVING SUPPLIER'S SPECIFICATION. MINIMUM 30% VOID. ON FILTRATION TEXTILE



'Air Spade' in use