



North West Elevation As Existing



South West Elevation As Existing



North East Elevation As Existing



South East Elevation As Existing

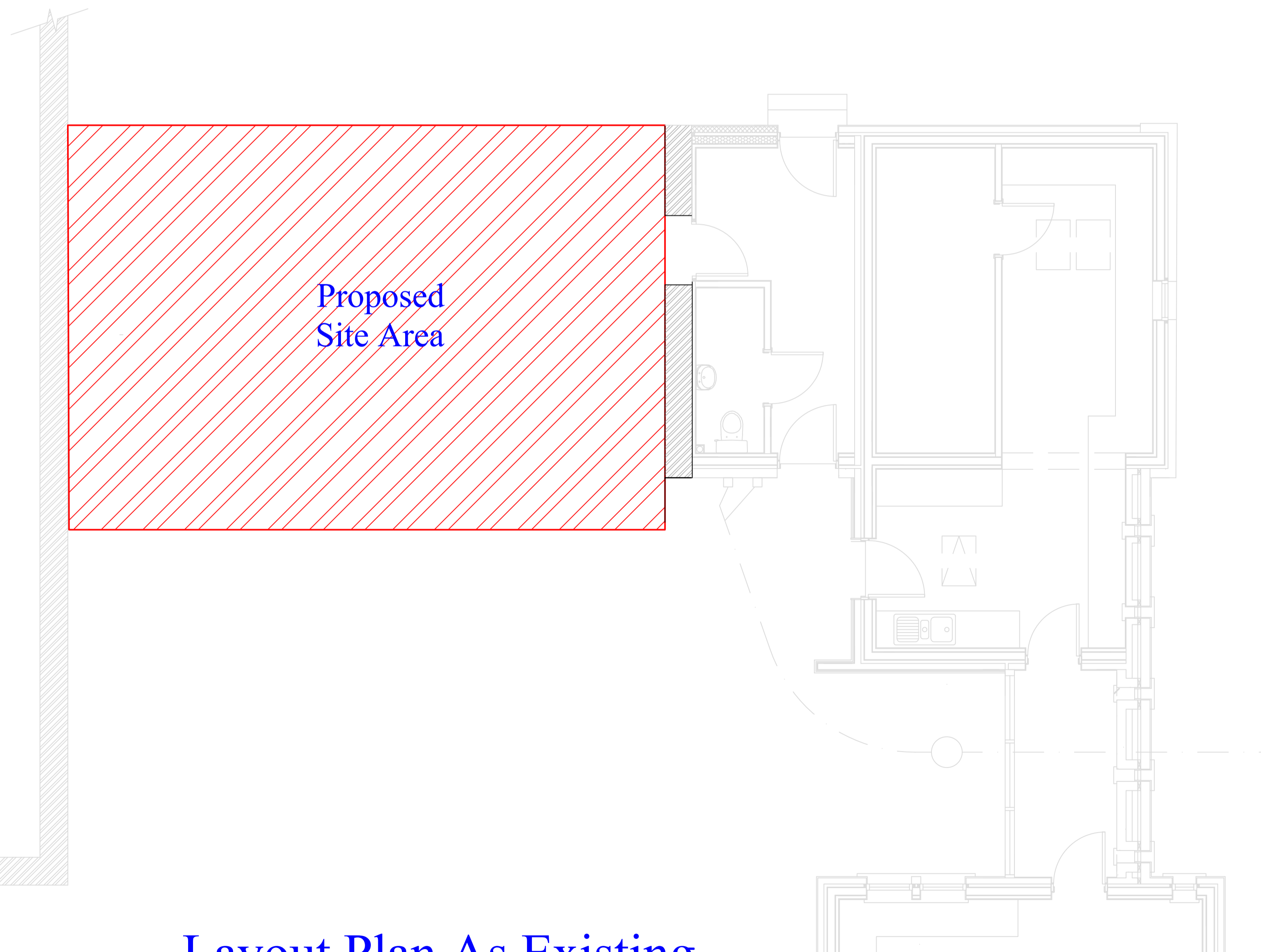

Layout Plan As Existing

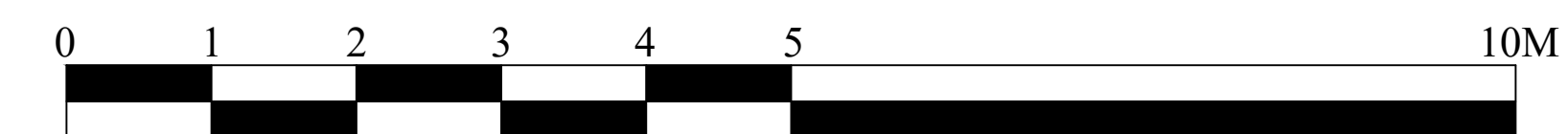

METRIC SCALE BAR

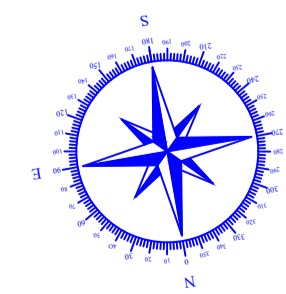

©YEOMAN ARCHITECTURE LIMITED
 Copyright of this plan is retained by
YEOMAN ARCHITECTURE LIMITED
 No part should be copied or reproduced without
 the express permission of the copyright holder.

ALL DIMENSIONS MUST BE CHECKED ON-SITE
 AND NOT SCALED FROM THIS DRAWING.
 ANY DISCREPANCIES MUST BE REPORTED TO YEOMAN LIMITED
 Whilst every effort has been made to ensure the accuracy of this plan and
 specification, Contractors should make their own full assessment
 of the site conditions therein, always prior to commencement of works on-site.

| No. | Revision / Amendment List | Date |
|-----|---------------------------|------|
| | | |
| | | |
| | | |
| | | |
| | | |
| | | |
| | | |
| | | |
| | | |
| | | |

 **YEOMAN ARCHITECTURE LIMITED**
 is a Registered Professional Practice with the
 Chartered Institute of Architectural Technologists

YEOMAN
 Architecture
 Suite 6
 5 Kings Mount
 Ramparts Business Park
 Berwick Upon Tweed
 Northumberland
 TD15 1TQ
 Telephone: 01289 303960
 E-Mail: yeomandesign@aol.com
 Yeoman Architecture Limited
 Registered in England & Wales Company Number: 10952494

Client: **Mr & Mrs J Glass**
 Project Address: **Crammond Hill Farmhouse
 Cornhill on Tweed
 Northumberland
 TD12 4UN**

Project: **Proposed Construction of
 Double Garage**

Sheet Title: **Existing
 Layout and Elevation Plan**

Scale: **1:100 & 1:50 @ A1 Size**

Date: **6th September 2023**

Designed By: **James Cromarty** MRST (CIBSE) Eng Tech (CIBSE) MRIB
 Direct Mobile No: 0772 969 0520



Drawing No: **A103**

Plan Ref: **JG/1497/22**